1936

The NEKACAMON

Digitized by the Internet Archive
in 2012 with funding from
LYRASIS Members and Sloan Foundation

http://archive.org/details/nekacamon1938stat

Presenting...

The Neka

Copyright
1938
By
SIDNEY BARRON, Editor
M. K. PENLAND, Business Manager

Lamon . . .

for

1938

Published

BY THE SENIOR CLASS
STATE TEACHERS COLLEGE
HATTIESBURG, MISSISSIPPI

Foreword . .

Tomorrow—Freshman Week, Accompanied by frivolous, hilarious, precious, (some) adorable baby girls, becomingly attired in the full regalia of the first stage of man—football and our (almost) unmatched team—Homecoming and the presentment to the world of our Queen Gracie and her court—Christmas—Dr. Walker, surely that "C" is all a mistake!—Truck to the middle and praise Allah, Tommie Lou—Boxing—Scotty, which door is responsible for that eye?—Aycock, don't be so conservative with that mayonnaise—will you remember?

Lest you forget our S. T. C. of 1937-38, we have tried to give you a tangible remembrance of the school year in this, a single volume—Freshman or alumnus, you will treasure the Neka Camon, for it remains the permanent record of campus activities . . .

Contents

College
Classes
Organizations
Features
Athletics
Advertisements

Dedica

To Professor Truman Lewis, because of his spirit of friendliness to every student on the campus, and his unexcelled guidance of the senior class, because of his immeasurable helpfulness and advice, without which the existence of this volume would have been impossible, because of his knowledge so willingly shared—we, with heartfelt appreciation, sincerely dedicate this, the 1938 Neka Camon.

tion

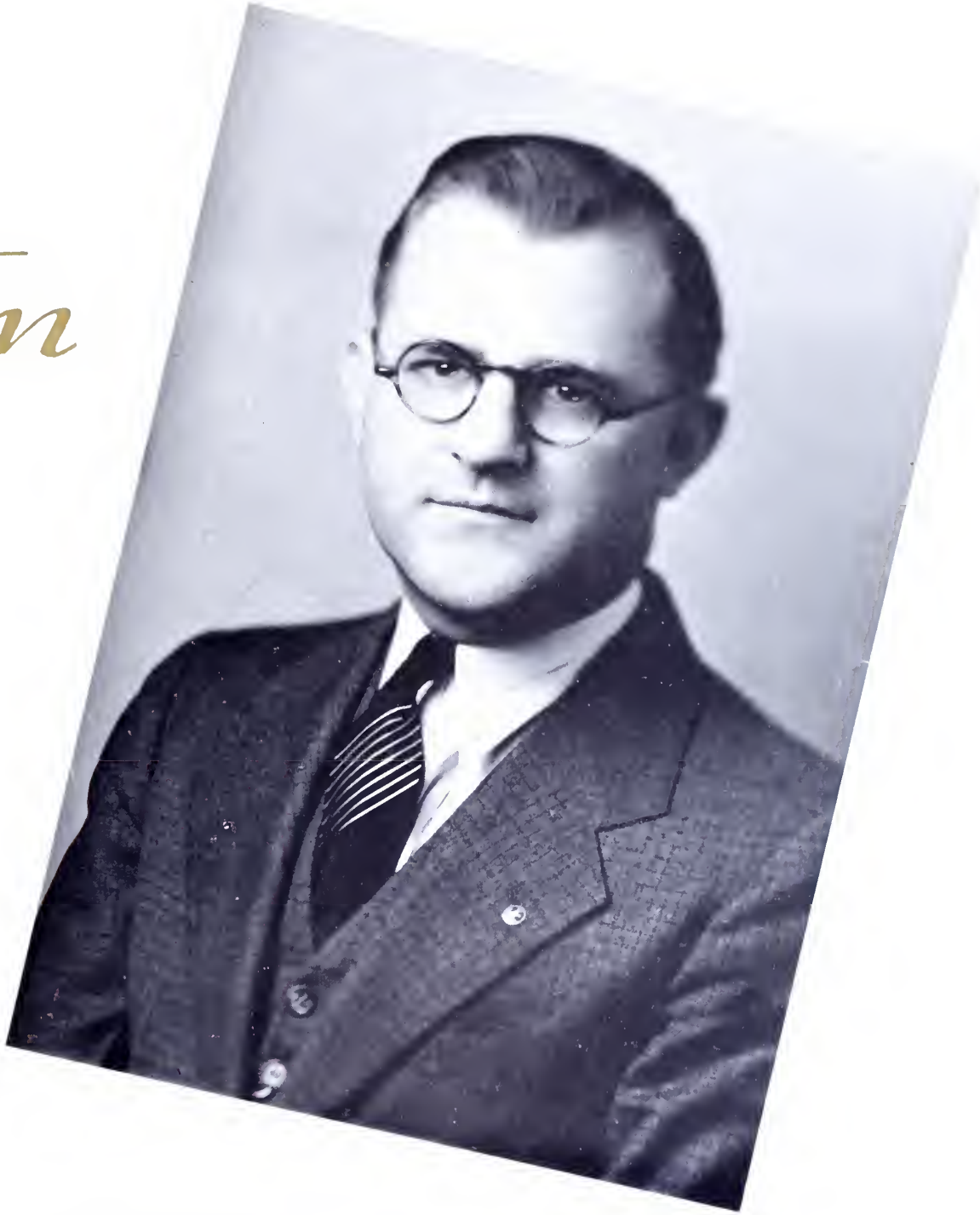

S. TRUMAN LEWIS, M. A.

Memorial

We, the Senior Class of 1938, present as a Memorial, this, the Revival Edition of the Neka Camon.

COLLEGE . .

HATTIESBURG HALL

AUDITORIUM

COLLEGE HALL

CAMPUS VIEW

SCIENCE HALL

Dining Hall

Administration Building

Sunken Garden

DR. GEORGE

DR. J. B. GEORGE, during the years of his guidance of State Teachers College, has, besides improving the college in innumerable ways, made Mississippi increasingly S. T. C. conscious - Hats off to our President!

DEAN LOWREY

Dr. Lowrey, as dean of the college, is the man to whom we go with all our grievances, large and small. One of the best friends the student has on the campus is Dr. Lowrey - he who looks ignorance in the face every hour and yet never loses hope!

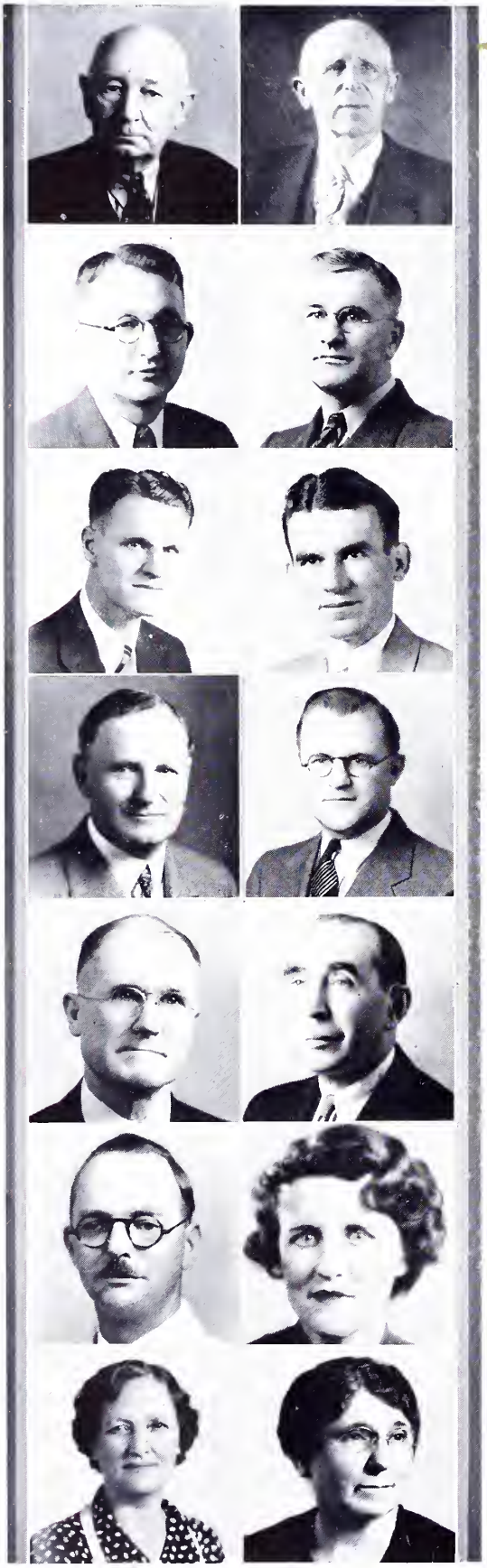

Faculty

HUBERT A. SHANDS, PH. D.
Assistant Professor of Foreign Language
A. B., University of Mississippi, 1890; A. M., University of Mississippi, 1891; one summer, graduate study University of Chicago, Ph. D., University of Halle, Wittenberg, Germany

A. A. KINCANNON, M. S., LL. D.
Professor of History
Graduate of University of Mississippi; National Normal University, B. S., M. S., University of Arkansas, LL. D., 1907; University of Mississippi, LL. D., 1914.

ROBERT E. SCHWARTZ, M. D.
Professor of Health and Physical Education
B. S., University of Mississippi; M. D., Northwestern Medical College, Chicago; resident physician Robert Koch Hospital, St. Louis.

WILLIAM H. WEATHERSBY, PH. D.
Professor of Education and Director Teacher Training
B. A., M. A., Mississippi College; Ph. D., University of Chicago.

J. F. WALKER, Ph. D.
Associate Professor of Science
B. A., 1927, M. A., 1931, University of Mississippi; graduate assistant in Zoology, University of Iowa.

B. I. WILEY, PH. D.
Professor of History
B. A., Asbury College, 1928; M. A., University of Kentucky, 1929; Ph. D., Yale University; University Fellow, Yale, 1932-1933; Currier Research Fellow, Yale, 1933-1934.

O. V. AUSTIN, M. A.
Professor of Science
B. A., M. A., University of Mississippi, one session at University of Illinois.

S. TRUMAN LEWIS, M. A.
Professor of Social Science
B. S., State Teachers College; M. A., Vanderbilt University; one year of graduate work at Duke University; Julius Rosnwald Fellowship, George Peabody College for Teachers.

T. H. FREENY, M. A.
Assistant Professor of Psychology
B. S., M. A., Mississippi College; M. A., George Peabody College for teachers; three quarters beyond M. A. at Peabody College; two terms graduate work at University of Chicago.

S. C. HALL, M. A.
Professor of Social Science
B. S., M. A., University of Mississippi; Graduate student work at George Peabody College for Teachers.

DEWEY S. DEARMAN, M. A.
Professor of Mathematics
B. S., M. S., Millsaps College; M. A., Vanderbilt University; Teaching Fellow, Millsaps College; Teaching Fellow, Vanderbilt University; Graduate Student, University of Wisconsin; Graduate Student, University of Cincinnati.

CORA WEBB BASS, M. A.
Instructor in English
B. S., Mississippi State College for Women; M. A., Colorado State Teachers College.

ALMA HICKMAN, M. A.
Associate Professor of English
B. A., Mississippi State College for Women; Ph. B., University of Chicago; M. A., Columbia University.

WILLA BOLTON, M. A.
Professor of Geography
B. A., Mississippi State College for Women; M. A., Columbia University; three summers graduate work at University of Chicago; work on Ph. D. at Clark University.

Faculty

BERTHA M. FRITZCHE, M. S.
Professor of Home Economics
B. S., M. S., Iowa State College; Graduate study Columbia University one summer.

PEARL CAMPBELL, M. S.
Instructor in Home Economics
B. S., Mississippi State College for Women; Student at Chautauqua, N. Y.; M. S., Iowa State College.

OLIVE KLINE, M. A.
Assistant Professor of Home Economics
B. S., Mississippi State College for Women; M. A., Columbia University; one summer graduate work, Oregon State College.

KATE B. BROWN, M. A.
Assistant Professor of History
B. S. George Peabody College for Teachers; M. A., Columbia University; work on doctorate, Tulane University and University of California; undergraduate work, Iuka Normal Institute, University of Chicago, Columbia University and George Peabody College for Teachers.

EMILY PEYTON JONES, M. A.
Assistant Professor of Education
B. S. George Peabody College for Teachers; M. S., Columbia University; student summer session at University of Virginia; University of Tennessee, University of Chicago and Columbia University; one summer's work at University of California.

ANNA M. ROBERTS, M. A., B. S., IN LIB. SCI.
Librarian and Professor of Library Science
B. A., M. A., Vanderbilt University; B. S. in L. S., University of Illinois; student one summer in Library Methods at University of Michigan.

MATTIE PERRY, M. A.
Instructor in Physical Education
B. S., Peabody; M. A., Columbia University.

NORA STEVENS, M. A.
Critic Teacher, First Grade
B. S., M. A., George Peabody College.

SALLIE STEVENS MCLEMORE, M. A.
Critic Teacher, Sixth Grade
B. S., M. A., George Peabody College.

CECIL A. ROGERS, A. A., B. S., A. B.
Instructor in Commerce
A. A., B. S., Bowling Green College of Commerce; A. B. Western Kentucky State Teachers College; Graduate study at Western Kentucky State Teachers College and Mississippi State College.

CHARLES E. THOMAS, B. I. ED.
Instructor of Industrial Arts
B. Industrial Ed. Muncie Normal Institute, Muncie Indiana; work at Peabody College and Iowa State College.

GLADYS BINGHAM, M. A.
Instructor in Physical Education
B. S., State Teachers College; M. A., George Peabody College for Teachers.

ETHEL WALTZ, M. S.
Director, Nursery School

HENRY T. WARE, M. A.
General Secretary Christian Association
B. A., M. A., Y. M. C. A. Graduate School.

Faculty

WILLIAM MORGAN KELLAR, MUS. B., MUS. M.

Instructor in Theory of Music, Violin, Viola, and Wind Instruments

Graduate of the Cincinnati College of Music, and post-graduate student at Leipzig Conservatory of Music and the Cincinnati Conservatory of Music.

ELIZABETH DRUCKENMILLER, MUS. B.

Director in Voice

Mus. B. Juillard School of Music.

MISS TRIBBLE, M. A.

Instructor in Piano and French

Officers of College

MARY PULLEY, B. S.

Registrar

LINDA RAMEY, M. A.

Dean of Women

MRS. MARGARET ROGERS, B. S.

Secretary to the President

MISS BEEDIE SMITH, R. N.

College Nurse

MRS. MARY PARKER

Secretary to the College Secretary

V. M. MORGAN

Bookkeeper

H. M. CRAFT, M. A.

Director of Placement Service and Superintendent of Demonstration School

MRS. MATTYE KING, B. S.

Hostess, Forrest County Hall

MRS. GERTRUDE TISDALE

Hostess, Hattiesburg Hall

MRS. NEVA WALL

Hostess, Mississippi Hall

CLASSES . .

The SENIOR CLASS

OFFICERS

CECIL GRIFFITH - - *President*

MARY K. PENLAND - *Secretary*

BILL KERR - - *Vice-President*

ROWENA WILLIS - *Treasurer*

Seniors

LEO WILBUR ALEXANDER
Chunky, Miss.
"Y" Cabinet, Kappa Phi Sigma, Debating

MARGUERITE AVERETT
Hattiesburg, Miss.
Home Economics Club, Y. W. C. A.

CAROLYN BARNES
Collins, Miss.
Sigma Theta Kappa, I. R. C., Home Economics Club

J. HOWARD BARRETT
Columbia, Miss.
"M" Club, K. A. T., Physical Education Club

SIDNEY BARRON
Hattiesburg, Miss.
K. A. T., Annual Staff - Editor, I. R. C. - President, Forrest County Club - President

LOIS BASSETT
Harpersville, Miss.
Mississippian Club, Elementary Council B. Y. P. U., Y. W. A., Junior-Senior Forum

PAULINE BATEMAN
Bogalusa, La.
Tri Sigma, Mississippian, All-American Club

JAMES K. BETHEA
Hattiesburg, Miss.
Chelabawm - President, Pan Hellenic Council - President

MARTHA JANE BIBLE
Brandon, Miss.
Y. W. C. A. - President, I. R. C., Sherwood Bonner, Charm School, Sigma Theta Kappa, Christian Endeavor

VIRGINIA MARIE BLACKLEDGE
Heidelberg, Miss.
Elementary Council, Y. W. A., Mississippian Club, Junior-Senior Forum, B. Y. P. U.

STATE TEACHERS COLLEGE

Seniors

WILHELMINA BLACKLEDGE
Heidelberg, Miss.

I. R. C., B. Y. P. U., Junior-Senior Forum, Y. W. A., Mississippian Club

ROSALYN KATHRYN BLANKS
Collinsville, Miss.

Home Economics Club, "Y" Cabinet, Tri Sigma, Sherwood Bonner Literary Society, Junior-Senior Forum

CORNELIA LOUISE BOND
Waynesboro, Miss.

AZEL BOYD
Tylertown, Miss.

B. T. U. Elementary Council

VIVIAN ELIZABETH BOYKIN
State Line, Miss.

Mu Omega, Sherwood Bonner Literary Society

EDNA RAE BURROW
Meridian, Miss.

Y. W. C. A., Alpha Mu Chi - President, Vesper Choir, Hattiesburg Choral Union, I. R. C., Sherwood Bonner, Epworth League - Vice-President, Y. W. C. A.

MARY ELIZABETH BUSTIN
Meridian, Miss.

Alpha Mu Chi - Vice-President '36-'37 - Reporter '37-'38, Sigma Theta Kappa - Treasurer, Vesper Choir - Secretary '37 - Accompanist '38, Hattiesburg Choral Union, Sherwood Bonner, I. R. C., Y. W. C. A., Copper Club, Epworth League - Pianist

BEATRICE BERNICE CAMPBELL
Collins, Miss.

Y. W. C. A., Epworth League, Junior-Senior Forum, Sherwood Bonner Literary Society, M. Esther Rogers Home Economics Club, Covington County Club

THOMAS A. CARRUTH
Sumrall, Miss.

Minister, "Y" Cabinet, I. R. C., Epworth League, President Lamar Country Club '36-'37, Member of Steering Committee of Neka Camon, Member Steering Committee, National Methodist Student's Conference, Chairman Commission Number 1, National Methodist Student's Conference, President Methodist Student's Conference of Mississippi, President Student Body of S. T. C.

WALTER SPINKS CARTER, JR.
Scooba, Miss.

K. A. T. - President, Thirty Club, Whig-Mask Club, Physical Education Club, President Council, Dancing Committee

S T A T E T E A C H

Seniors

CHRISTINE CLAY

Lauderdale, Miss.

Physical Education Club, Steering Committee of Annual, Elementary Council

ELIZABETH COLBERT

Trebloc, Miss.

HELEN COLEMAN

Doddsville, Miss.

Tri Sgma, Alpha Mu Chi (Vice-President '37, '38), I. R. C., Sherwood Bonner, Vesper Choir (Treas. '37, '38), Hattiesburg Choral Union, Y. W. C. A., Copper Club

NELLIE MARGARET COLLEY

Vicksburg, Miss.

Elementary Council, Dramatic Club, Epworth League, Sherwood Bonner

HERBERT HAROLD DAWS

DeKalb, Miss.

"Y" Cabinet, Christian Endeavor, Kappa Phi Sigma

LULA DONALD

New Hebron, Miss.

Sigma Theta Kappa, Vesper Choir, Alpha Mu Chi, Hattiesburg Choral Union

MARY LOU DONNELL

Mendenhall, Miss.

LESTER LEROY DOWNING

Sunflower, Miss.

K. A. T., "M" Club

LOTTICE DUFFEY

Dadaville, Miss.

LORICE EDE

Hattiesburg, Miss.

Editor of Student Printz, Y. W. C. A. Cabinet, I. R. C.

E R S C O L L E G E

Seniors

MARJORIE HARRIET ELZY
Columbia, Miss.
Home Economics Club, Band, Mississippian Club, Y. W. C. A., Epworth League, Junior-Senior Forum

LOUIE EDWARDS
Louisville, Miss.
Home Economics Club, Sigma Theta Kappa

MICHAEL JOSEPH EUBANKS
Lumberton, Miss.
Thirty Club

E. J. FORTINBERRY
Chelobawm, Pan-Hellenic Council

LANELLE OLIVICE GADDIS
Morton, Miss.
Home Economics Club, Epworth League Y. W. C. A.

EVELYN MARY GARNER
New Hebron, Miss.
Home Economics Club, Y. W. C. A., Sigma Beta - President, Mississippian Club

IRMA ISABEL GAVAGNIE
De Lisle, Miss.
Junior-Senior Forum, Mississippian Club

DORRIS GAY
Smithdale, Miss.
Home Economics Club, Mississippian Club

MARY LOU GIBSON
New Hebron, Miss.
Mu Omega, Home Economics Club

EMILY GILES
Mendenhall, Miss.
Mu Omega, Sherwood Bonner Literary Society

S T A T E T E A C H

Seniors

LIDA FRANCES GILLIAM
Hattiesburg, Miss.

Y. W. C. A. - Vice-President, Charm School, I. R. C. - Secretary and Treasurer, Sigma Theta Kappa - Vice-President, Dramatic Club, Epworth League

CECIL GRIFFITH
Waynesboro, Miss.

President of Senior Class, Vice-President of Y. M. C. A., K. A. T., "M" Club, Physical Education Club.

VIOLET HAMRICK
Crosby, Miss.

I. R. C., Physical Education Club, Y. W. C. A. - Secretary, Sherwood Bonner

MARY EMILY HANNA
Ruleville, Miss.

Tri Sigma, Alpha Mu Chi (Secretary-Treasurer), Sherwood Bonner (President), Vesper Choir (Vice-President), Choral Union, Y. W. C. A., I. R. C., Copper Club

DALE HARRIS
Decatur, Miss.

Elementary Council, Newton County Club

MARY LOUELLA HARRIS
Decatur, Miss.

Home Economics Club, Newton County Club, Dramatic Club

PAULINE HARRIS
Verona, Miss.

Elementary Council, Y. W. C. A., Junior-Senior Forum, Sherwood Bonner, I. R. C., Epworth League

ALTON EARL HARVEY
Water Valley, Miss.

Vesper Choir, Choral Union, College Quartet, Kappa Phi Sigma, Alpha Mu Chi, B. T. U.

MARY HATTIE HAYLES
Hattiesburg, Miss.

Home Economics Club, Y. W. C. A., Freshman Commission, Sophomore Cabinet, Choral Union, Vesper Choir, Forrest County Club, Christian Endeavor

KATHLEEN HAYMAN
Magnolia, Miss.

Home Economics Club, Mississippian's Club

E R S C O L L E G E

Seniors

EDYTHE HERNDON
Liberty, Miss.

Elementary Council, Mississippian Club, Amite County Club - Chairman

DAPHNE HERRING
McComb, Miss.

"Y" Cabinet, Wig and Mask Club, Home Economics Club, Junior-Senior Forum, Tri Sigma

MAYME HICKS
Walnut Grove, Miss.

Junior-Senior Forum - President, Y. W. C. A. Cabinet, Sherwood Bonner - Vice-President, Elementary Council, Tri Sigma Sorority, Epworth League

NETTIE MARIE HINES
Camden, Miss.

Y. W. C. A., Elementary Council, Junior-Senior Forum, Mississippian Club

NOLA BEATRICE HOBBY
Philadelphia, Miss.

Home Economics Club, B. S. U., Y. W. A., Sherwood Bonner Literary Society, B. T. U., Neshoba County Club

GEORGIA LEE JENKINS
Hattiesburg, Miss.

Home Economics Club

CHRISTINE JENKINS
Scottsboro, Ala.

Home Economics Club

VERMELLE JONES
Newton, Miss.

Junior-Senior Forum, Mississippian Club

BILL KERR
Long Beach, Miss.

Annual Staff - Business Manager, Wig and Mask Club

MARY LEMMONS
Farmhaven, Miss.

S T A T E T E A C H

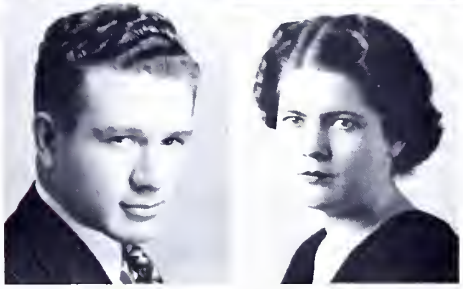

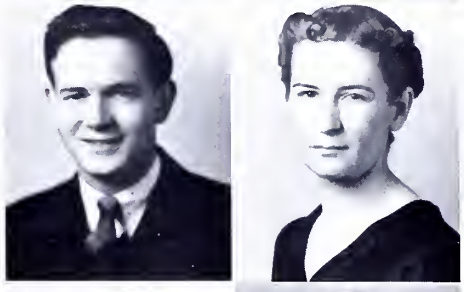

Seniors

BERNICE LEWIS
Hattiesburg, Miss.

ELISHA LEWIS
McCall Creek, Miss.

M. L. MCCARTY
Hattiesburg, Miss.

HALLIE MCMILLIN
Louisville, Miss.
President Y. W. C. A., Junior-Senior Forum, Christian Endeavor

AUBREY M. MCPHAIL
Mendenhall, Miss.
"M" Club

JIMMIE LOUIS MAGEE
Tylertown, Miss.

FRED IRA MAGEE
Tylertown, Miss.
Choral Union, Vesper Choir, B. Y. P. U., B. S. U., Kappa Phi Sigma, Y. M. C. A. Cabinet, Band

ANNE LEE MANNING
Drew, Miss.
Y. W. C. A., Sigma Theta Kappa

GRACIE MARTIN
New Augusta, Miss.
Sigma Theta Kappa

ERIN MATHENY
Tri Sigma

E R S C O L L E G E

Seniors

MARGARET JUANITA MATHIS
Hattiesburg, Miss.

Home Economics Club, Epworth League, Forrest County Club

H. R. MATTHEWS
Laurel, Miss.

Dramatic Club, Choral Union

TRUDIE MAY
Decatur, Miss.

Sherwood Bonner, Dramatic Club, Y. W. A., Y. W. C. A.

FRANCES LOUISE MOORE
Homewood, Miss.

Sigma, Sigma, Sigma, Y. W. C. A., Elementary Council, Mississippian Club, Junior-Senior Forum

RUTH MOORE
Meadville, Miss.

I. R. C., Sigma Theta Kappa, Y. W. C. A. Cabinet, Sherwood Bonner

EARL F. MORGAN
Summit, Miss.

"M" Club

ONIE MURPHY
Ackerman, Miss.

"Y" Cabinet, Mu Omega, Home Economics Club, Sherwood Bonner, Epworth League

LOIS EMILY NELSON
McComb, Miss.

Mississippian Club, Epworth League, Junior-Senior Forum, Y. W. C. A.

JOYCE NEWCOMB
Richton, Miss.

Home Economics Club, Sigma Beta

MINNIE LOU PACE
Canton, Miss.

Elementary Council - President, Mississippian Club, Sigma Beta

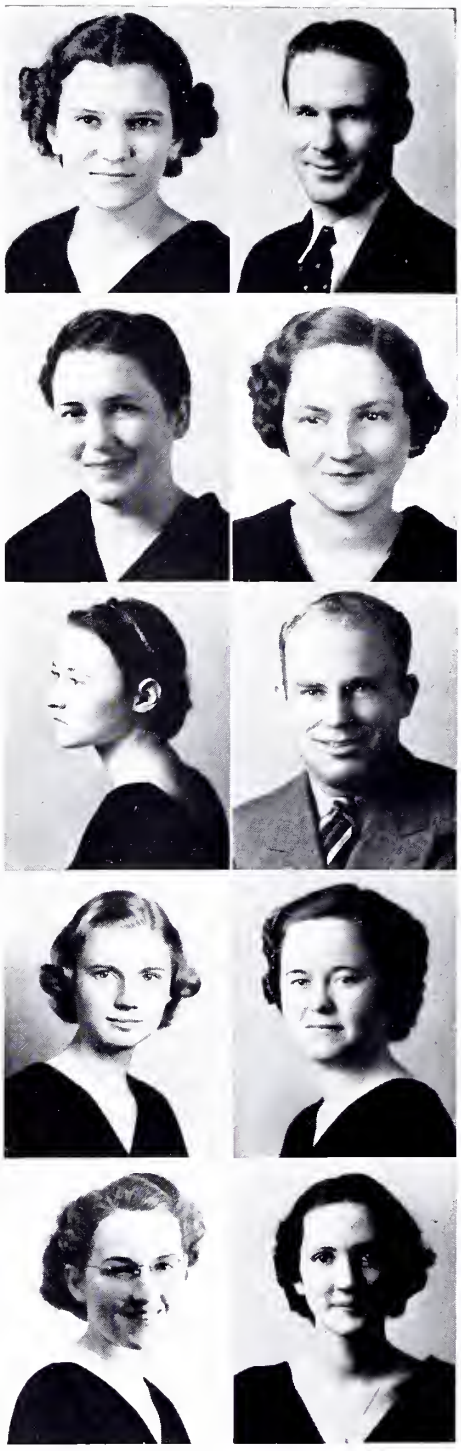

S T A T E T E A C H

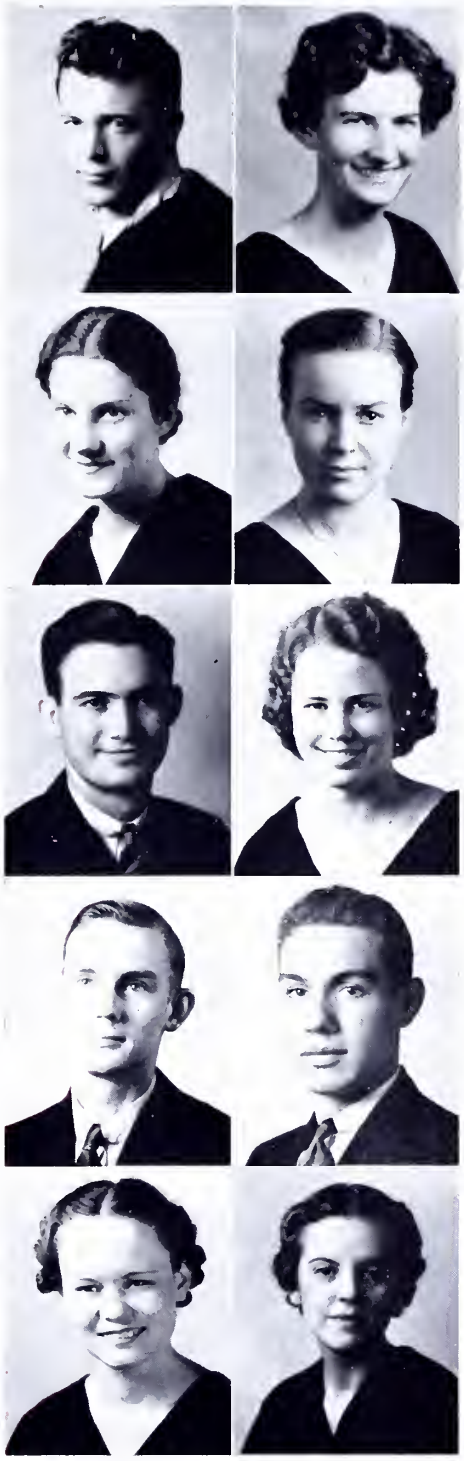

Seniors

SYLVESTER PENDARVIS
Hammond, La.
K. A. T., "M" Club

MARY KATHERINE PENLAND
Union, Miss.
Senior Class - Secretary, Physical Education Club - President, Band, Sherwood Bonner - Reporter, Copper Club, Christian Endeavor, Junior-Senior Forum, Steering Committee, Business Manager of Annual, Cheer Leader, Dramatic Club, Y. W. C. A.

ETHELYNE PHILLIPS
Gulfport, Miss.
Home Economics Club, Dramatic Club, Sigma Beta, Sherwood Bonner, Y. W. C. A., Junior-Senior Forum, Pan-Hellenic Council

ERNESTINE M. PICKLE
Tallulah, La.
Home Economics Club, Y. W. C. A.

GARRISON PIERCE
Sanford, Miss.
K. A. T., Dramatic Club

WILDA PITTMAN
Tylertown, Miss.
Home Economics Club, B. Y. P. U., B. S. U. Council, Y. W. A.

ROBERT M. PRICE
Gloster, Miss.

PERRIN PURVIS
Blue Springs, Miss.
Dramatic Club - President, Christian Endeavor - President, Thespians, "30" Club - Vice-President, Associate Editor of Student Printz, Physical Eduction Club, "M" Club, Chelabawm

GERTRUDE ANNETTE RAY
Weir, Miss.
Mississippian Club, Epworth League, Junior-Senior Forum

RUTH RAY
Corinth, Miss.
Elementary Council, Junior-Senior Forum, Y. W. A., B. Y. P. U., Sherwood Bonner, Y.W.C.A.

E R S C O L L E G E

Seniors

GLADYS REEVES
Magnolia, Miss.

BEULAH REYNOLDS
New Augusta, Miss.

Home Economics Club, Y. W. A., Junior-Senior Forum

ANNETTE ROWAN
Amory, Miss.

Mu Omega Sorority, Physical Education Club, Sherwood Bonner

LINA ROWZEE
Decatur, Miss.

Newton County Club, I. R. C.

RALPH RUSSELL
Monticello, Miss.

Business Manager of Student Printz, Vice-President of Epworth League, Kappa Phi Sigma, Y. M. C. A.

ELLIS RUSSELL
Monticello, Miss.

WINNIE AGNES RUSSELL
Monticello, Miss.

Y. W. A., B. Y. P. U., B. S. U. Council, Student Printz Staff, Mississippian Club, Home Economics Club, Dramatic Club

MARY INEZ SANSING
Newton, Miss.

Secretary of Sigma Theta Kappa, Secretary of Newton County Club, Sherwood Bonner, Home Economics Club, Copper Club, Y. W. C. A.

ESTHER LOUISE SAXTON
Benton, Miss.

Y. W. C. A., Elementary Council, Junior-Senior Council, Epworth League, Mississippian Club

TOMMIE LOU SCHAMBER
Meridian, Miss.

Reporter of Mu Omega, Mississippian, Dramatic Club, Lauderdale County Club, Student Printz, Annual Staff, Dancing Committee

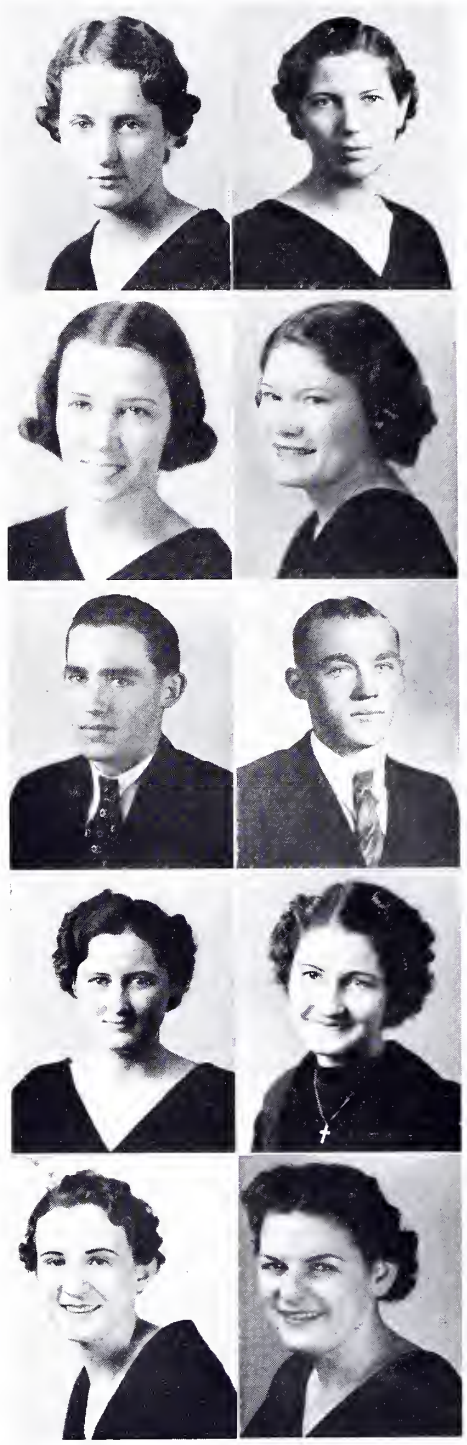

S T A T E T E A C H

Seniors

HELEN SIMMONS
Tylertown, Miss.

Mu Omega, Thespians, B. S. U. Council, Y. W. A., Mississippians, Choral Union, Vesper Choir

BILLIE IRENE SMITH
D'Lo, Miss.

Mississippians, Elementary Council, Y. W. A., B. Y. P. U., Y. W. C. A.

BRACIE SMITH
Brookhaven, Miss.

"M" Club, K. A. T.

GLADYS MARIE SMITH
Lucien, Miss.

Home Economics Club, Mississippians, B. T. U., Y. W. C. A., Franklin County President

JARMON FORD SMITH
Tylertown, Miss.

Kappa Phi Sigma - President, B. S. U. Council Reporter, Student Printz Staff, "Y" Cabinet, Pan-Hellenic Council, B. T. U.

MYRTIS SMITH
Poplarville, Miss.

Home Economics Club, Y. W. A., Y. W. C. A.

FAYE STAYTON
Lyman, Miss.

Epworth League, I. R. C., Junior-Senior Forum, Y. W. C. A., Sherwood Bonner, Dramatic Club

ANNETTE STATHAM
Fernwood, Miss.

Mississippians - President, Y. W. C. A., Y. W. A.

MARION STOKES
Hattiesburg, Miss.

K. A. T.

CLAUDE LEROY STUART, JR.
Meridian, Miss.

K. A. T., Y. M. C. A., Thirty Club, Dramatic Club

E R S C O L L E G E

Seniors

GENEVA STUBBS
Magee, Miss.

Mississippians, Home Economics Club, Junior-Senior Forum, Y. W. C. A., Epworth League

DOROTHY KATE SYKES
Crystal Springs, Miss.

Tri Sigma, Sherwood Bonner, Y. W. C. A.

VIRGIE THERILL
Ellisville, Miss.

Alpha Mu Chi, Vesper Choir, Hattiesburg Choral Union, Sherwood Bonner, Y. W. C. A., B. S. U. Council, President of B. T. U., Junior-Senior Forum

MILDRED ELIZABETH THETFORD
Union Church, Miss.

Sherwood Bonner, President of B. S. U., Y. W. C. A., Junior-Senior Forum, Dramatic Club, Vesper Choir

EDWINA TURNER
Madden, Miss.

I. R. C., Y. W. C. A.,Christian Endeavor, Home Economics Club, Junior-Senior Forum

SARAH VANCE
Conehatta, Miss.

Home Economics Club, Y. W. C. A., B. Y. P. U., Newton County Club

JAMES T. WALKER
Mendenhall, Miss.

Y. M. C. A., Kappa Phi Sigma, Band

SARAH ALICE WALKER
Meridian, Miss.

Alpha Mu Chi, Vesper Choir, Hattiesburg Choral Union, I. R. C., Thespians, Dramatic Club, Mississippians, Student Printz, Tri Sigma

HELEN FLORINE WATKINS
Gholson, Miss.

Home Economics Club, Junior-Senior Forum, Y. W. C. A.

EOLINE WEBB
Belzoni, Miss.

Tri Sigma, Home Economics Club, Mississippians

S T A T E T E A C H

Seniors

OTIS WHEAT
Poplarville, Miss.
"M" Club

FAUSTINA WILLEY
Tri Sigma, Choral Union, Vesper Choir

D. W. WILLIAMSON
Duffy, Miss.

IMOGENE WILLIAMSON
Meridian, Miss.
Mu Omega - President, Home Economics Club, Pan-Hellenic Council - Vice-President, President's Council, Mississipians, Lauderdale County Club

MAGGIE LYNN WILLIS
Hamilton, Miss.
Home Economics Club, "Y" Cabinet, Y. W. C. A. -Vice-President, Tri Sigma

ROWENA ESTELLE WILLIS
Hamilton, Miss.
Home Economics Club, Tri Sigma, Y. W. C. A., Junior-Senior Forum

KATHERINE WILSON
Hattiesburg, Miss.
Home Economics Club, Sigma Theta Kappa, Y. W. C. A.

MILDRED WILLIS
Grenada, Miss.
Mississippians, Home Economics Club, I. R. C.

E. W. LOVE
Hattiesburg, Miss.
Honorary Member of Senior Class

E R S C O L L E G E

The JUNIOR CLASS

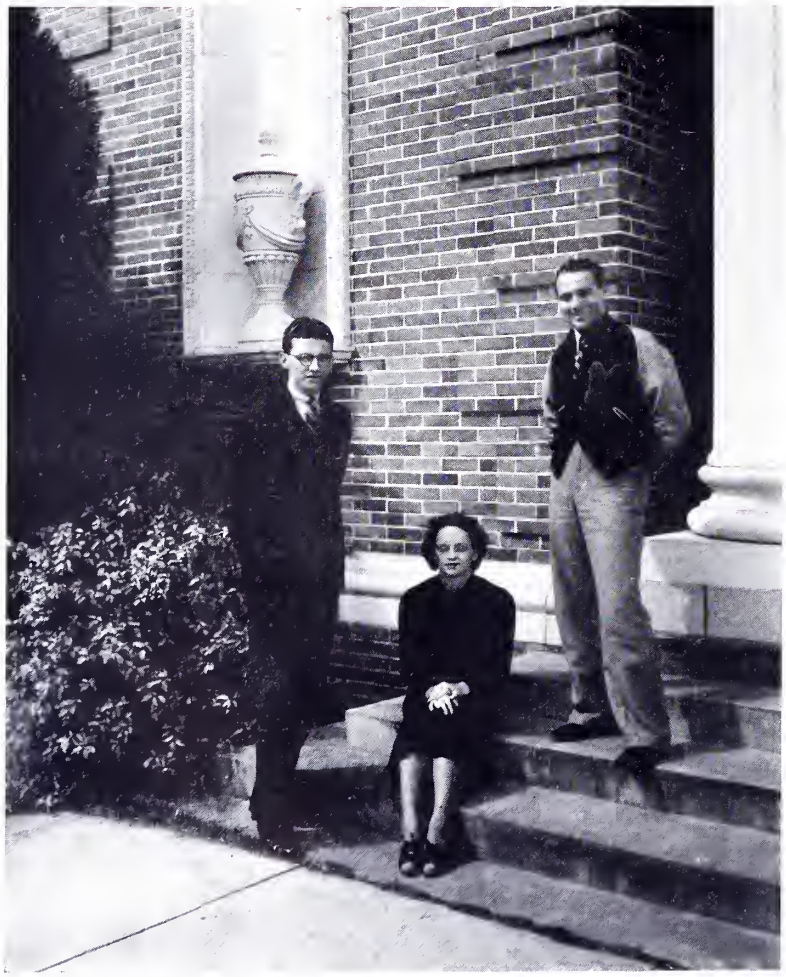

OFFICERS

GEORGE HURST - - *President*

SPORTY DABBS - *Vice-President*

VIRGINIA COLE - - - *Treasurer*

Juniors

WILMA ALBRITTON
Mendenhall, Miss.
Alpha Mu Chi, B. S. U., "Y", Y. W. C. A., Sherwood Bonner

RUTH EVELYN APPLEWHITE
Louise, Miss.
Band - Secretary and Treasurer, Vesper Choir, Choral Union, Mississippians, Alpha Mu Chi

LELIA ALVIS BEARD
Waynesboro, Miss.
Y. W. C. A., I. R. C., Freshman Commission, Sophomore Cabinet, Sherwood Bonner

MICHAEL A. BENGLIS
Port Sulphur, La.
"M" Club, I. R. C.

MARGARET LEAH BLACKWELDER
Petal, Miss.
Forrest County Club

THOMAS BLUE
Heidelberg, Miss.
Y. M. C. A. Cabinet - Secretary, Chelabawm - Vice-President, Epworth League

MARY ANN BOUNDS
Collinsville, Miss.
Junior-Senior Forum, Sherwood Bonner, Y. W. A.

HAZEL BOUTWELL
Newton, Miss.
Sigma Theta Kappa, Elementary Council, Sherwood Bonner, Y. W. C. A., Copper Club

DOROTHY BRANTLEY
Madden, Miss.
Sigma Beta, Mississippian Literary Society

THURMOND BROWN
Lucedale, Miss.

YVONNE BRANTLEY
Madden, Miss.
Sigma Beta, Mississippians

CLAUDE LEWIS CAMPBELL
Ocean Springs, Miss.
"M" Club, I. R. C., Vesper Choir, Hattiesburg Choral Union

Juniors

MAMIE COCHRANE
McLain, Miss.

Y. W. A., Dramatic Club, Elementary Council, Y. W. C. A.

VIRGINIA COLE
Canton, Miss.

Secretary and Treasurer of Junior Class, Tri Sigma Sorority, Vesper Choir, Physical Education Club (Secretary and Treasurer), Sherwood Bonner (Secretary and Treasurer), Y. W. C. A., Copper Club, Dancing Committee

GRETCHEN E. COLLINS
Magnolia, Miss.

Mu Omega, Pike County Club, Dramatic Club, Mississippian Club

CLARA GENE CONNELL
Meridian, Miss.

Sherwood Bonner

FORTNER DABBS, JR.
Quitman, Miss.

"M" Club, Y. M. C. A.

ERMA MAURINE DALLAS
Little Rock, Miss.

Y. W. A., Mississippian Club, Junior-Senior Forum

HAZEL DALLAS
Little Rock, Miss.

Y. W. A., Mississippians

TOM DAWKINS
Long Beach, Miss.

MARY MAUDINE DILLARD
Mantee, Miss.

B. T. U. (Reporter), Y. W. A., Junior-Senior Forum (Reporter), Y. W. C. A.

LOIS ELEY
Scooba, Miss.

Home Economics Club, Junior-Senior Forum,

Sherwood Bonner

CECIL EURE
Hattiesburg, Miss.

Mu Omega, Forrest County Club

WILLIE BUELL EVANS
Sontag, Miss.

Kappa Phi Sigma, Y. M. C. A., B. S. U., B. Y. P. U., Pan-Hellenic Council

S T A T E T E A C H

Juniors

Buster Evans
Lake, Miss.
Scott County Club, Vesper Choir, Band, K. A. T.

Frances Elizabeth Fortenberry
Silver Creek, Miss.
Y. W. C. A. Cabinet, Home Economics Club, Junior-Senior Forum

Mavis Gandy
Rose Hill, Miss.
I. R. C., Y. W. A., Sherwood Bonner

Johnie Ruth Garner
Bassfield, Miss.
Mississippian Club, Y. W. C. A.

Margaret Eudara Ginn
Tylertown, Miss.
Sherwood Bonner

Vera Frances Green
Booneville, Miss.
Epworth League, Choral Union, Vesper Choir, Junior-Senior Forum, Mississippian Club, Physical Education Club

Sarah Maud Grice
Rolling Fork, Miss.
Y. W. C. A., Junior-Senior Forum, Epworth League, Sherwood Bonner

Alma Harris
Harrisville, Miss.
Sherwood Bonner, Y. W. C. A., Epworth League, Junior-Senior Forum, Simpson County Club, Dramatic Club

Mary Jeannette Haskins
Philadelphia, Miss.
Y. W. C. A., Mississippian Club, Junior-Senior Forum, Home Economics Club

Earl Edison Heiderhoff
Gulfport, Miss.
Y. M. C. A., I. R. C., K. A. T.

Joseph William Holliman
Gulfport, Miss.
Y. M. C. A. Cabinet, Epworth League, Dramatic Club

Luther T. Hollingsworth
Peave, Miss.
Y. M. C. A. Cabinet, "M" Club, Chelabawm Lodge

E R S C O L L E G E

Juniors

Mary Ruth Horn
Magee, Miss.
Sigma Theta Kappa

George Hurst
Hattiesburg, Miss.
K. A. T.

Helen Jones
Morton, Miss.

Naomidel Jenkins
Bassfield, Miss.
Sigma Theta Kappa, Band, Dramatic Club, I. R. C.

Louise King
Hattiesburg, Miss.
I. R. C., Forrest County Club, Sophomore Cabinet

Lloyd Kite
Weir, Miss.
B. T. U., Chelabawm Lodge

Etoyle Lay
Edwards, Miss.
Y. W. A., Y. W. C. A., Dramatic Club, Home Economics Club

Helen Lenora Lee
Roosevelt La.
B. Y. P. U., Sherwood Bonner, Hattiesburg Choral Union, Junior-Senior Forum, All-American Club

Nellie Mae Lee
Lyman, Miss.

Florence Elizabeth Lightsey
Biloxi, Miss.
Sigma Theta Kappa, Vesper Choir, Annual Staff, Vice-President of I. R. C., Harrison County Club, Debating Club

Lois Marie Lingle
Pulaski, Miss.
Mississippian Club, Junior-Senior Forum

Frances Mignonne Lockhart
Magee, Miss.
Sigma Theta Kappa, Vesper Choir, Hattiesburg Choral Union, Choral Union

S T A T E T E A C H

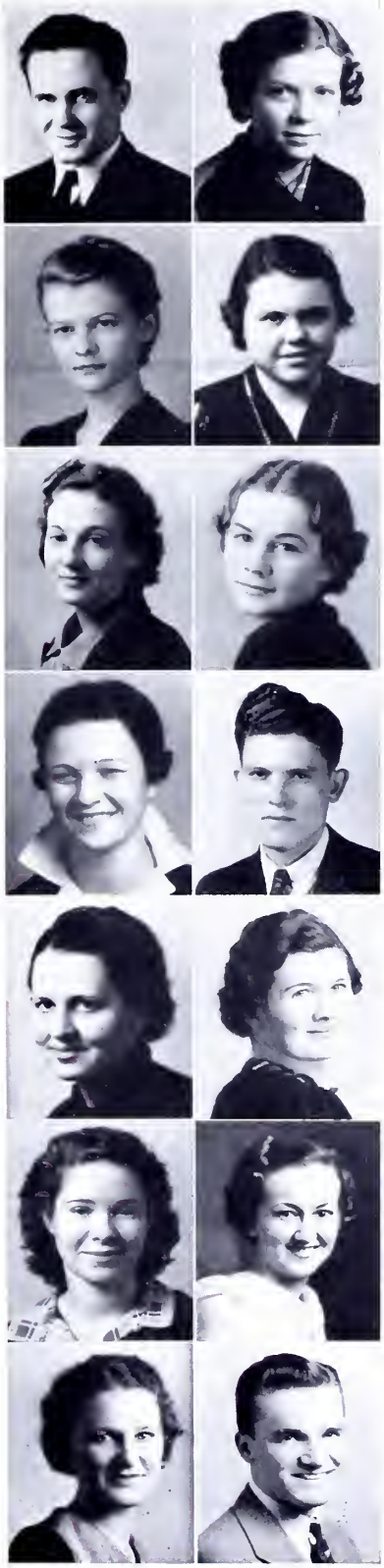

Juniors

MARTIN L. MCAULAY
Hattiesburg, Miss.
Chelabawm Lodge

GLENVOL MCBRYDE
Sumrall, Miss.

EVELYN MCCARLEY
Sanatorium, Miss.
Elementary Council, Sigma Theta Kappa, Sherwood Bonner, Vesper Choir, Choral Union

MARY MARGARET MCCARTHY
Hattiesburg, Miss.
Home Economics Club, Forrest County Club

WILLA MAE MCELVEEN
Tylertown, Miss.

SARAH ELIZABETH MAJURE
Madden, Miss.
Sherwood Bonner, Junior-Senior Forum, Y. W. C. A., Christian Endeavor

JEWEL MANSFIELD
Vance, Miss.
Home Economics Club

WILLIAM JARVIS MAXEY
Laurel, Miss.
Y. M. C. A. Cabinet, Epworth League, Chorister

GENEVA ELISE MIDDLETON
Roxie, Miss.
Y. W. A., B. Y. P. U., Mississippian Club, Home Economics Club, Y. W. C. A.

GRACE LANELLE MIDDLETON
McComb, Miss.
Junior-Senior Forum, Y. W. A., Y. W. C. A., Mississippian Club, Elementary Club, B. Y. P. U.

ALA RUTH MORGAN
Hattiesburg, Miss.
Forrest County Club, Sigma Theta Kappa

JOYCE MORGAN
Hattiesburg, Miss.
Mu Omega, Mississippian Club, Forrest County Club

CHRISTINE MYRICK
Kosciusko, Miss.
Y. W. C. A., Mississippian Club, Junior-Senior Forum, Dramatics

MILLIE V. MYRICK
Soso, Miss.

E R S C O L L E G E

Juniors

Lois Nelson
Hattiesburg, Miss.
Forrest County Club

Mary Ann Norsworthy
Shreveport, La.
Choral Union, Elementary Council

Cloyce Page
Monticello, Miss.
Sigma Theta Kappa, Mississippians

Mary Alice Pickle
Hattiesburg, Miss.
Student Printz, Sophomore Cabinet - President, Y. W. C. A. Cabinet, I. R. C., Choral Union

W. T. Powell
Carriere, Miss.
Chelabawm Lodge, I. R. C., Y. M. C. A.

Alice Price
Hattiesburg, Miss.
Sigma Theta Kappa, Home Economics Club, Forrest County Club

Marilena Ransay
Ocean Springs, Miss.
Jackson County Club, Mississippians Club, Y. W. C. A.

Bennie Rue Rayburn
Columbia, Miss.
B. Y. P. U., Mississippians

Clarissa Rich
Sumrall, Miss.
Sherwood Bonner

Lyda Lucille Richardson
Bolton, Miss.
Sigma Theta Kappa, Physical Education Club, B. Y. P. U.

Odell Robinson
Hillsboro, Miss.
Chelabawm Lodge, Vesper Choir, Kappa Phi Sigma

Thomas Rush
Columbia, Miss.
K. A. T., I. R. C., "30" Club

Dot Marie Rushing
Ludlow, Miss.
Y. W. C. A., Home Economics Club, Sherwood Bonner Literary Society

Jake L. Scott
Scooba, Miss.
"M" Club, K. A. T.

S T A T E T E A C H

Juniors

GARLAND SEWELL
Camel, Mo.
"30" Club

MILDRED SIMMONS
Tylertown, Miss.
Mu Omega, Pan-Hellenic Council, Mississippians, Walthall County Club

THELMA SKIPPER
Gholson, Miss.
Y. W. C. A., Home Economics Club

SIDNEY SMITH
Montrose, Miss.
Chelabawm Lodge

MARGARET SNOWDEN
Collinsville, Miss.
Tri Sigma, Sherwood Bonner, Junior-Senior Forum

RETHA DEAN STOGNER
Tylertown, Miss.

FRANCES THORNTON
Hattiesburg, Miss.
Forrest County Club, Epworth League

JOHN TYNES
Louin, Miss.
"M" Club

RAYMOND W. VOWELL
Taylorsville, Miss.

MILDRED WELLS
Meridian, Miss.
Home Economics Club, Sherwood Bonner, Sigma Theta Kappa, Dramatic Club, Copper Club, Y. W. C. A.

ANNIE LAURA WEST
Hattiesburg, Miss.
Sigma Theta Kappa, Vesper Choir, Choral Union, Band

GEORGE WESTERFIELD
Leakesville, Miss.
"M" Club, K. A. T.

HEMBA YOUNG
Hattiesburg, Miss.
Kappa Phi Sigma

IRENE ZIARKO
Chicago, Ill.
Tri Sigma, "Y" Cabinet, Physical Education Club, Sherwood Bonner, Pan-Hellenic Council

E R S C O L L E G E

The SOPHOMORE CLASS

OFFICERS

CLOYD VAN HOOK - *President*

KITTY SAUNDERS, *Vice-President*

ABBIE BOURGEOISE - *Treasurer*

JANE HUGGINS - - *Secretary*

Sophomores

Baylis Alsworth
Hattiesburg, Miss.
Student Printz

Genevieve Averett
Hattiesburg, Miss.
Forrest County Club, Sophomore Cabinet

Edwin Barksdale
Hattiesburg, Miss.
Forrest County Club

Doris Boone
Tylertown, Miss.
Elementary Council, Sherwood Bonner, Epworth League, Vesper Choir, Choral Union, Y. W. C. A.

Abbie Bourgeoise
Bay St. Louis, Miss.
Mu Omega, Home Economics Club, Treasurer Sophomore Class, Mississippians

Irene Boyd
Tylertown, Miss.
B. Y. P. U.

Manie Earl Bradley
Hattiesburg, Miss.
Mu Omega, Forrest County Club

Dorothy Breland
Hattiesburg, Miss.
Home Economics Club, Vesper Choir, Choral Union, Forrest County Club

Lanie Bullard
Hattiesburg, Miss.
Forrest County Club

Charles Burleson
Petal, Miss.
K. A. T.

Mrs. Vera Burrow
Petal, Miss.

Etta Mae Case
Brookhaven, Miss.
Y. W. C. A., Y. W. A., B. Y. P. U., Home Economics Club

Jeanette Coleman
Hattiesburg, Miss.
Alpha Mu Chi, Sophomore Cabinet, Vesper Choir, Forrest County Club

Helen Gray Cooley
Waynesboro, Miss.
Y. W. C. A., Wayne County Club

Sophomores

Kathryn Theola Cooley
Waynesboro, Miss.
Y. W. C. A., Wayne County Club

Herschel A. Cooper
Purvis, Miss.

Warrene Cooper
Newton, Miss.
Dramatic Club, Sigma Theta Kappa, Copper Club, Sherwood Bonner, Y. W. C. A.

Edith May Easterling
Richton, Miss.

Ethel Edwards
Carthage, Miss.
Tri Sigma, Sherwood Bonner

Edwin Conna Erwin
Hattiesburg, Miss.
B. T. U.

Mrs M. J. Eubanks
Lumberton, Miss.

Marguerite Everitt
Prentiss, Miss.
Mu Omega Sorority, Home Economics Club, Dramatic Club, Jeff. Davis County Club

Annette Fife
Gulfport, Miss.

Beryl Loy Foster
Hattiesburg, Miss.
Forrest County Club

Zed Fountain
Hattiesburg, Miss.
K. A. T., Forrest County Club

Vera Fredendoll
Hattiesburg, Miss.
I. R. C., Sophomore Cabinet, Forrest County Club

Gayle Gordy
Hattiesburg, Miss.
Forrest County Club

Sarah Frances Granberry
Hattiesburg, Miss.
Sigma Theta Kappa, Forrest County Club

S T A T E T E A C H

Sophomores

EZELL P. HARWELL
Meridian, Miss.
Mu Omega Sorority, Dramatic Club, Mississippian Club, Annual Staff, Lauderdale County Club

MARGARET ANN HERRON
Courtland, Miss.
Y. W. C. A. Cabinet, Sophomore Cabinet, Home Economics Cabinet, Tri Sigma, Mississippian Club, Christian Endeavor

JANE ROULSTON HUGGINS
Waynesboro, Miss.
Mu Omega Sorority, Choral Union, Vesper Choir, Sophomore Cabinet, Sherwood Bonner

LIZZIE LOU HUNGERFORD
Hattiesburg, Miss.
Sophomore Cabinet, I. R. C., Forrest County Club

RITA JORDAN
Hattiesburg, Miss.
Tri Sigma, Forrest County Club, Debating Club

JANE JUDEN
Bay St. Louis, Miss.
Physical Education Club, Mu Omega Sorority, Vesper Choir, Mississippians

ERIN LOCKE
Pontotoc, Miss.
Tri Sigma, Mississippians

HUGH LOKEY
Hattiesburg, Miss.
K. A. T., Dramatic Club

DOROTHY MCINNIS
Hattiesburg, Miss.
Tri Sigma

MARGARET MCLEOD
Quitman, Miss.

MARY MARGARET MCRANEY
Collins, Miss.
Tri Sigma, Elementary Council, Sherwood Bonner, Y. W. C. A.

LEO NARA MARTIN
New Augusta, Miss.
Home Economics Club, Mississippian Club

MARGARET RUTH MARTIN
Picayune, Miss.
Y. W. C. A., Sigma Beta, Dramatic Club

DUNCAN F. MATHESON, JR.
Hattiesburg, Miss.
K. A. T.

E R S C O L L E G E

Sophomores

Esther Miley
Hattiesburg, Miss.
Home Economics Club, Forrest County Club, B. T. U., Y. W. A., B. Y. P. U.

Margaret Ruth Mitchell
Hattiesburg, Miss.
Alpha Mu Chi, I. R. C., Vesper Choir, Sophomore Cabinet

Lois Marie Nelson
Hattiesburg, Miss.
Y. W. A., Epworth League, Forrest County Club

Helen Lucille Norsworthy
Hattiesburg, Miss.
Home Economics Club

Elizabeth Perry
Grenada, Miss.

Alton Powell
Monticello, Miss.

Mary Estus Parkman
Oak Dale, Miss.

Gladys Jeanne Robinson
Gloster, Miss.
Y. W. A., Home Economics Club, Y. W. C. A.

Juanita Robinson
Tylertown, Miss.
Elementary Council, Mississippian Club, Walthall County Club

Virginia Rogers
Collins, Miss.
Y. W. C. A., Sherwood Bonner

Harry Rollings
Hattiesburg, Miss.
K. A. T.

Grace Marion Sartin
Hattiesburg, Miss.
Mu Omega Sorority, Forrest County Club

Mary Kathryn Sartor
Pachuta, Miss.
Sherwood Bonner, Y. W. C. A., Chairman Clarke County Club, Epworth League, Junior-Senior Forum

Kathrine Saunders
Meridian, Miss.
Tri Sigma - President, Sophomore Cabinet, Physical Education Club, Pan Hellenic Council-Secretary, Vice-President of Sophomore Class, Sherwood Bonner

S T A T E T E A C H

Sophomores

EDITH SCOTT
Tylertown, Miss.
President of Y. W. A., B. T. U., B. S. U. Council, Mississippian Club

MABEL VIRGINIA SHANNON
Harpersville, Miss.
Hattiesburg Choral Union, Vesper Choir, Sherwood Bonner, Y. W. C. A., Mu Omega Sorority,

LUCY JUANITA SIMMONS
Magnolia, Miss.
Sigma Theta Kappa, Sophomore Cabinet, Home Economics Club, I. R. C., "Y" Cabinet, Mississippian Club, Y. W. A.

MARY STICKNEY
Hattiesburg, Miss.
Choral Union, Vesper Choir, Mississippian Club, Mu Omega Sorority, Annual Staff, Forrest County Club, Y. W. C. A.

ELIZABETH C. SULLIVAN
Hattiesburg, Miss.
Sigma Theta Kappa, (Reporter), I. R. C., Sophomore Cabinet, Mississippian Club, Epworth League

WINSTON SHAW SWINNEY
Poplarville, Miss.
Band - President, Alpha Mu Chi, Vesper Choir - Librarian, Hattiesburg Choral Unon, Kappa Phi Sigma

BILLIE THIGPEN
Hattiesburg, Miss.
Mu Omega Sorority, Home Economics Club

DEE THORNTON
Hattiesburg, Miss.
Forrest County Club, Epworth League Reporter

CLOYD DENSMORE VAN HOOK
Hattiesburg, Miss.
I. R. C., President of Sophomore Class "M" Club

AGNES EDWYNIE WALKER
Ashland, Miss.
Home Economics Club

SIBYL JEAN WEATHERFORD
Eldorado, Ark.
Home Economics Club, All-American Club

NELLIE MAE WILKINS
Hattiesburg, Miss.
Sophomore Cabinet, I. R. C., Student Printz Staff

E R S C O L L E G E

The FRESHMAN CLASS

OFFICERS

Pope Huff - - - *President*

Emmett McAulay - *Vice-Pres.*

Mary E. Tisdale - *Treasurer*

Marion Walley - *Secretary*

F R E S H M E N

HELEN LUCILLE ALSWORTH
Hattiesburg, Miss.
Home Economics Club

MARTHA ELAINE ALVIS
Ripley, Miss.
Charm School, Dramatic Club, Mississippian Club, Tri Sigma, Epworth League

HARRY DOUGLAS BAKER
Hattiesburg, Miss.

MARY LOUISE BARKSDALE
Morton, Miss.
Home Economics Club, Sherwood Bonner, Charm School, Y. W. C. A.

PEGGY BAYNE
Hattiesburg, Miss.
Tri Sigma, Forrest County Club

CLAIREE A. BEGGERLY
Los Angeles, California
Vesper Choir, Hattiesburg Choral Union, Sigma Theta Kappa, All-American Club, Sherwood Bonner

SYBIL BERRY
New Hebron, Miss.
Charm School, Sigma Theta Kappa

EUNICE BIRD
Oma, Miss.
Y. W. C. A. Charm School, Sherwood Bonner

HAROLD BOURNE
Magee, Miss.

KATHERINE BRELAND
Hattiesburg, Miss.
Band

MARY JEAN BRITTON
Hattiesburg, Miss.
Charm School, Tri Sigma, Forrest County Club

LOIS BARTON CARLTON
Hattiesburg, Miss.
Charm School - President, Vesper Choir, Choral Union, Tri Sigma

SUSAN VERA CASE
Brookhaven, Miss.
Charm School

JUANITA CHAPMAN
Belzoni, Miss.
Home Economics Club, Charm School, Y. W. C. A., Mississippian Club

CATHLEEN CLEARMAN
Sumrall, Miss.

MARY LARKELL COKER
Summit, Miss.
Home Economics Club, Charm School, Y. W. C. A., Mississippian Club

LOLETIA MAE COOPER
Meridian, Miss.
Tri Sigma, Charm School - Vice-President, Mississippian Club, Dramatic Club

MARY SUE COX
Hattiesburg, Miss.
Forrest County Club

DELORES CRANE
Hattiesburg, Miss.
Forrest County Club

MARGARET DAVIS
Pickens, Miss.

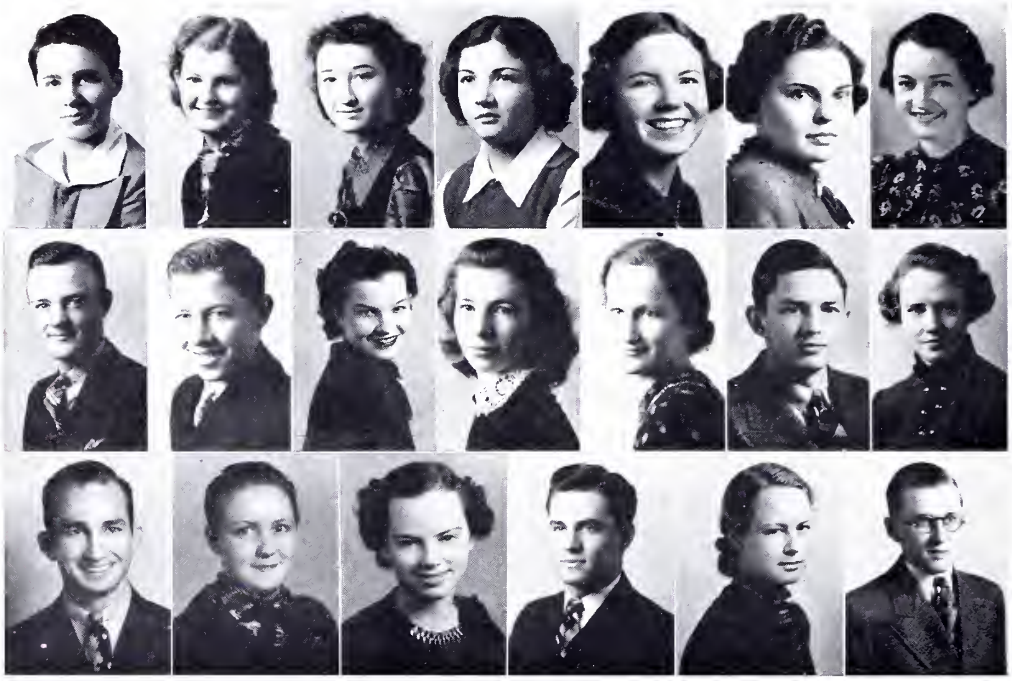

F R E S

GUELLA MAE DEAL
Columbia, Miss.
Mississippian Club, Physical Education Club, Charm School

HELEN CHRISTINE DOBBS
Memphis, Tenn.
Charm School, All-American Club

FANNIE LAURA DYAR
Purvis, Miss.
Lamar County Club

FRANCES EATON
Sumrall, Miss.
Mu Omega Sorority, Choral Union, Sherwood Bonner Literary Society

MARGARET PAULINE FANT
Minter City, Miss.
Charm School, Sherwood Bonner, B. T. U., Y. W. C. A.

EDITH ALICE FRENCH
Hamburg, Miss.
Home Economics Club, Charm School, Mississippian Club, B. Y. P. U.

SALLY BLANCHE GILPIN
Hattiesburg, Miss.
Charm School, Home Economics Club

CHARLES GRANGER
Manteno, Ill.
Band, Vesper Choir, Alpha Mu Chi, All-American Club

BEN BARNES GRAVES
Soso, Miss.
Band, Choral Union, Vesper Choir, Dramatic Club

RACHEL JONES GRAY
Hattiesburg, Miss.
Mu Omega Sorority, Forrest County Club

CLAUDIA MCQUEEN HALL
Hattiesburg, Miss.
Tri Sigma, Charm School, Vesper Choir, Hattiesburg Choral Union, Dramatic Club, Home Economics Club

EDITH LEE HARRIGILL
Hamburg, Miss.
Charm School

GRADY HARRISON, JR.
Hattiesburg, Miss.
Forrest County Club

CHARLENE HAWTHORNE
Bogalusa, La.
Charm School, B. T. U., Y. W. C. A., Sherwood Bonner, Band

GEORGE HENRY HAYES
Monticello, Miss.

LOIS HENRY
Carthage, Miss.

ANNIE DEAN HENSON
Meridian, Miss.
Charm School, Tri Sigma Pledge, Mississippian Club

POPE H. HUFF
Hattiesburg, Miss.
Choir, Choral Union, Forrest County Club

LENA CLARICE ICE
Hattiesburg, Miss.
Forrest County Club

SIDNEY ALBERT JOHNSTON
Hattiesburg, Miss.
Forrest County Club, B. T. U.

H M E N

Frances Eldora Jones
Hattiesburg, Miss.
Charm School

Gertie Lee Kittrell
State Line, Miss.
Y. W. C. A., Dramatic Club, Home Economics Club

Emile Barnes Komp
Hattiesburg, Miss.
Forrest County Club

Helen Elizabeth Kynes
Picayune, Miss.
Y. W. C. A., Sigma Beta, Dramatic Club

Eva Louise Lehman
Oldenburg, Miss.

William Littleberry Lewis, Jr.
Hattiesburg, Miss.
Forrest County Club

Theodosia Carolyn Lewis
Hattiesburg, Miss.
Charm School, Mu Omega Sorority

Lessie Mae Lott
Wiggins, Miss.
B. Y. P. U., B. T. U.

Emmett C. McAulay
Hattiesburg, Miss.
Chelabawm Lodge

Howard Allen McCarley
Baldwyn, Miss.
Freshman Football, K. A. T.

Ernest McDonald
West Point, Miss.

John William McKewen
Jackson, Miss.
Vesper Choir, Choral Union, Alpha Mu Chi

Betty Jean McLaughlin
Petal, Miss.

Raymond Greyson Messer
Sumrall, Miss.

LeRoy Morris, Jr.
Hattiesburg, Miss.

Earl A. Nelson
Hattiesburg, Miss.

Bebe Newcomb
Richton, Miss.
Y. W. C. A., Sherwood Bonner, Charm School, Sigma Beta

Julia Elizabeth Oden
Hattiesburg, Miss.
Choral Union, Charm School

Mai Flowers Pace
Canton, Miss.
Home Economics Club, Mississippian Club, Charm School

Barbara Price
Bogalusa, La.
Mississippian Club, Sigma Theta Kappa, All-American Club

F R E S H M E N

RITA QUIGLEY
Hattiesburg, Miss.
Forrest County Club, Mu Omega Pledge

SARAH RHODES
Hattiesburg, Miss.
Mu Omega Sorority

NANCY LEE SHIVERS
Shivers, Miss.
Charm School, Mississippian Club

SARAH CAROLYN SLADE
Hattiesburg, Miss.
Forrest County Club

DIXIE ELOISE STANDIFER
Hattiesburg, Miss.
Charm School, Tri Sigma, B. Y. P. U., Y. W. A.

HAZEL ADELAIDE STUMBAUGH
Columbia, Miss.
Y. W. C. A., Charm School, Sherwood Bonner

MARY ELIZABETH TISDALE
Hattiesburg, Miss.
Dramatic Club, Charm School, Sherwood Bonner, Sigma Theta Kappa, Choral Union

LEONARD DUBOSE VAN SLYKE
Hattiesburg, Miss.

MARION TATE WALLEY
Hattiesburg, Miss.
Charm School, Choral Union, Vesper Choir, Tri Sigma, Forrest County Club

ANNA LOUISE WARD
Hattiesburg, Miss.
Mu Omega Sorority, Home Economics Club, Annual Staff, Forrest County Club

MILDRED WAITS
Sumrall, Miss.
Sherwood Bonner

FRANK WEST
Hattiesburg, Miss.
K. A. T.

BILLIE WHITE
Hattiesburg, Miss.
Mu Omega Sorority, Home Economics Club, Forrest County Club

WILLIE MAE WILLIAMSON
Kokomo, Miss.

THELMA OKLE WILLIAMSON
Columbia, Miss.
Mississippian Club, Charm School, Home Economics Club

VERLA FRANCES WILLISON
Bond, Miss.
Charm School

ELSIE MAXINE WOODLEY
Chalybeate, Miss.
Charm School, Home Economics Club, B. Y. P. U.

DOROTHY SUE YEATES
Columbia, Miss.
Mississippian Club, Charm School, Epworth League

DAISY LUCILE ZEIGLER
Gautier, Miss.
Charm School

ORGANIZATIONS..

CHRISTIAN ASSOCIATIONS

Y. M. C. A. & Y. W. C. A.

Y. W. C. A. CABINET OFFICERS

Martha Jane Bible - - - - - - - - - - - - - - - - - President
Hallie McMillin - - - - - - - - - - - - - - First Vice-President
Lida Francis Gilliam - - - - - - - - - - - - Second Vice-President
Violet Hamrick - - - - - - - - - - - - - - - - - - - Secretary
Maggie Lynn Willis - - - - - - - - - - Vice-President State Student

MEMBERS

Rosalyn Blanks	Margaret Herron	Mary Alice Pickle	Virgie Therrill
Edna Rae Burrough	Mamye Hicks	Juanita Simmons	Edwina Turner
Lorice Ede	Erin Matheny	Margaret Snowden	Rowena Willis
Daphne Herring	Ruth Moore	Faye Stayton	Irene Ziarko

Miss Ramey - Sponsor

Y. M. C. A. CABINET OFFICERS

Luther Hollingsworth - - - - - - - - - - - - - - - - - - President
Cecil Griffith - - - - - - - - - - - - - - - - First Vice-President
Harold Daws - - - - - - - - - - - - - - - - Second Vice-President
Harry Dennis - Secretary

MEMBERS

Leo Alexander	William Holliman	W. Jarvis Maxey	Ralph Russell
Thomas Blue	E. R. Lewis	W. T. Powell	Jarmon Smith
Sporty Dabbs	Fred Magee	Robert M. Price	Raymond Vowell
Buell Evans			J. T. Walker

Mr. Ware - Sponsor

BAND

William Morgan Keller - - - - - - - - - - - - - - - - Director
Winston Shaw Swinney - - - - - - - - - - - - - - - - President
Charles E. Granger - - - - - - - - - - - - - - - - Vice-President
Ruth E. Applewhite - - - - - - - - - - - - - - Secretary-Treasurer
Ben B. Graves - Reporter
Walter Mac Burt - - - - - - - - - - - - - - - - - - Drum Major

PERSONNEL

Front Row, Left to Right—Katherine Breland, John McCaughey, Charles Granger, Winston Swinney, Buster Evans, Buell Evans, J. T. Walker, Wilma Albriton, Pete Kelly, Harold Bourne, E. J. Fortenberry, Anna Laura West, Ruth Applewhite

Back Row, Left to Right—Mary K. Penland, Ben, B. Graves, J. B. McDevitt, Margaret Davis, Wm. M. Keller, Walter Burt, Robert Burns, Fred Magee, Naomidel Jenkins, Malcolm Sumrall, Charlene Hawthorne

MEMBERS NOT IN PICTURE

Maurice Horn Lee Langham

ACTIVITIES

Spring Concert -Home Football Games - Armistice Day Parade
Mardi Gras, New Orleans - Annual S. T. C. Xmas Party - Homecoming Day Celebration
Appalachian-S. T. C. Football Game—Gulfport
Springhill-S. T. C. Football Game—Mobile

VESPER CHOIR

STATE TEACHERS COLLEGE VESPER CHOIR

Alton E. Harvey - President
Mary Emily Hanna - Vice-President
Elizabeth Bustin - Secretary
Helen Coleman - Treasurer
Charles Shultz - Business Manager
Jeanette Coleman - Reporter
Winston Swinney - Librarian
Elizabeth Bustin - Accompanist
F. E. Marsh, Jr. - Director

PERSONNEL

First Sopranos—Beggerly, Clairee; Burrow, Edna Rae; Hardy, Dorothy; Lightsey, Elizabeth; McCarley, Evelyn; Stickney, Mary; Therrell, Virgie; Willey, Faustina

First Altos—Applewhite, Ruth; Breland, Katherine; Carleton, Lois; Coleman, Jeannette; Foote, Katherine; Shannon, Mabel; Walker, Sarah Alice; Walley, Marion

Tenors—Evans, Buster; Granger, Charles; Harvey, Alton E.; Huff, Pope; Joseph, Richard; Magee, Fred; Robertson, Odelle; Schultz, Charles

Second Sopranos—Boone, Doris; Cole, Virginia; Donald, Lula; Hanna, Mary Emily; Huggins, Jane; Lockhart, Mignonne; Mohler, Dorothy

Second Altos—Albritton, Wilma; Breland, Dorothy; Chambers, Irma; Coleman, Helen; Green, Vera; Hall, Claudia; Juden, Jane; Laird, Linda; Mitchell, Margaret; West, Annie Louise

Basses—Campbell, Claude; Graves, Ben; Hatten, Mack; Maxey, Jarvis; McKewen, John; Peterson, Mendel; Swinney, Winston

The Vesper Choir is composed of Music Majors and other students who have a great interest in music.

Under the able direction of Mr. F. E. Marsh, Jr., the Choir has made National recognition. In the spring of 1935, the Choir was invited to sing at the Convention of the National Federated Music Clubs in Philadelphia, Pa. The Club performed there with a great success.

Last year invitations were accepted from the Centennial in Dallas, Texas and the Convention of the National Federated Music Clubs which was held in Indianapolis, Ind.

Besides making a state tour this year, the Choir being a part of the Choral Union helped present the "Messiah" and "Creation".

THESPIANS

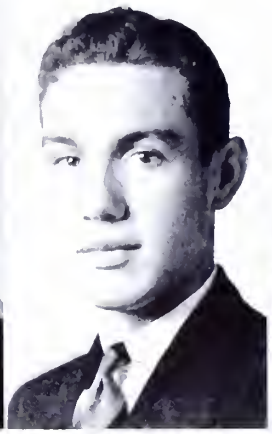

SARAH ALICE WALKER - - - - - - - - - - - - - - - - President

HELEN SIMMONS - - - - - - - - - - - - - - - - Vice-President

PERRIN PURVIS IRENE MORRISON NAOMIDEL JENKINS

Thespians is a group of Wig and Mask club members who have made outstanding contributions in dramatics.

SHERWOOD BONNER LITERARY SOCIETY

OFFICERS

Mary Emily Hanna - - - - - - - - - - - - President
Mamye Hicks - - - - - - - - - - - - - Vice-President
Virginia Cole - - - - - - - - - - Secretary & Treasurer
Mary Katherine Penland - - - - - - - - - - - Reporter
Miss Roberts - - - - - - - - - - - - - - - Sponsor

MEMBERS

Mary Louise Barksdale
Hazel Boutwell
Edna Rae Burrow
Vivian Boykin
Rosalyn Blanks
Clairee Beggerly
Helen Coleman
Warrene Cooper
Margaret Colley
Ethel Edwards
Lois Ely
Marguerite Everitt
Sara Maude Grice
Alma Harris
Mary Ruth Horn
Violet Hamrick
Pauline Harris
Jane Huggins
Mignonne Lockhart
Helen Lenora Lee
Ruth Martin
Trudie May
Evelyn McCarley
Margaret Lee McLeod
Mary Margaret McRaney
Ruth Moore
Ruth Ray
Clara Etta Rogers
Fay Staten
Mary Katherine Sartor
Mabel Shannon
Mary Inez Sansing
Virgie Therrell
Mary Elizabeth Tisdale
Mildred Thetford
Mildred Wells
Jean Weatherford
Irene Ziarko
Helen Jones
Elizabeth Bustin

ELEMENTARY COUNCIL

OFFICERS

Minnie Lou Pace	President
Frances Moore	Vice-President
Clara Etta Rogers	Secretary & Treasurer
Pauline Harris	Reporter
Miss Jones	Sponsor

MEMBERS

Lois Bassett	Edith Herndon	LaNelle Middleton	Mary Flowers
Marie Blackledge	Mayme Hicks	Jaunita Robinson	Zexa Smith
Hazel Boutwell	Marie Hines	Eurith Baker	Irma Strange
Johnnie Ruth Garner	Evelyn McCarley	Mary Boone	Mary Ruth Stribbling
Dale Harris	Mary Margaret McRaney	Margaret Coughman	Annie Lou Wade

The Elementary Council was formed in 1931. The objectives of this organization are:

1. To promote the cause of elementary education at S. T. C. and throughout the state.
2. To encourage those students entering college who are interested in elementary education to become specialists in this field.
3. To use all possible influence that the salaries of the elementary teacher may be in proportion to preparation and not to the grade taught.

The Elementary Council sponsors programs on progressive education and brings before the students outstanding speakers in the field of elementary education

M. ESTHER ROGERS HOME ECONOMICS CLUB

OFFICERS

Ernestine Pickle - - - - - - - - - - - - - - President
Rowena Willis - - - - - - - - - - - - - Vice-President
Mary Hattie Hayles - - - - - - - - - - - - - Treasurer
Louie Edwards - - - - - - - - - - - - - - - Secretary
Frances Fortenberry - - - - - - - - - - - - - Reporter
Miss Pearl Campbell - - - - - - - - - - - - - Sponsor

FACULTY MEMBERS

Pearl Campbell
Bertha M. Fritzsche
Olive Kline
Emily Stribling
Ethel Evans Waltz

STUDENT MEMBERS

Lucille Alsworth
Marguerite Averitt
Carolyn Barnes
Abby Bourgeois
Dorothy Brantly
Dorothy Breland
Lenora Buntyn
Beatrice Campbell
Etta Mae Case
Juanita Chapman
Elizabeth Colbert
Velma Coke
Clara Jean Connell
Ethel Edwards
Louie Edwards
Lois Ely
Marjorie Ellzy
Marguerite Everitt
Mrs. J. C. Everitt
Edith Alice French
Katherine Wilson
Frances Fortenberry
Lanelle Gaddis
Evelyn Garner
Doris Gay
Blanch Gilpin
Margaret Green
Mrs. Ethel Griffing
Claudia Hall
Mary Lou Harris
Mary Haskins
Bessie Lynn Haynes
Daphne Herring
Margaret Herron
Nola Hobby
Mrs. M. B. Halloway
Georgia Lee Jenkins
Christine Jenkins
Gertie Lee Kittrell
Etoile Lay
Eva Louise Lehmenn
Erin Locke
Juanita Mathis
Ann Manning
Sara Mayfield
Margaret McCarthy
Pauline McMahan
Geneva Middleton
Esther Miley
Onie Murphy
Joyce Newcomb
Helen Norsworthy
Mai Flowers Pace
Ethelyn Phillips
Lena Pearl Phillips
Ernestine Pickle
Wilda Pittman
Alice Price
Gladys Reeves
Beulah Reynolds
Jean Robinson
Dot Marie Rushing
Mary Inez Sansing
Florence Scovill
Juanita Simmons
Thelma Skipper
Gladys Smith
Myrtis Smith
Edwina Turner
Sara Vance
Edwynia Walker
Anna Louise Ward
Helen Watkins
Eoline Webb
Jean Weatherford
Mildred Wells
Maggie Lynn Willis
Mildred Willis
Rowena Willis
Chummy Williamson
Thelma Williamson
Elsie Woodly

PHYSICAL EDUCATION CLUB

Organized 1935

OFFICERS

Mary Katherine Penland	President
Virginia Cole	Secretary & Treasurer
Miss Perry	Sponsor
Miss Bingham	Sponsor

MEMBERS

Howard Barrett
Walter Carter
Guella Deal
Vera Green
Violet Hamrick
Barbara Price
Lyda Richardson
Katherine Saunders
Sybil Berry
Christine Clay
Johnnie Ruth Garner
Cecil Griffith
Jane Juden
Perrin Purvis
Anette Rowan
Annie Laurie West
Irene Ziarko

Members Who Do Not Have Pictures

Malcolm Patrick
Sylvester Pendarvis
Lafayette Green

MISSISSIPPIANS

OFFICERS

Mildred Willis	President
Elizabeth Perry	Vice-President
Mildred Payne	Secretary & Treasurer
Daphne Herring	Reporter
Mrs. Neva Wall	Sponsor

30 CLUB

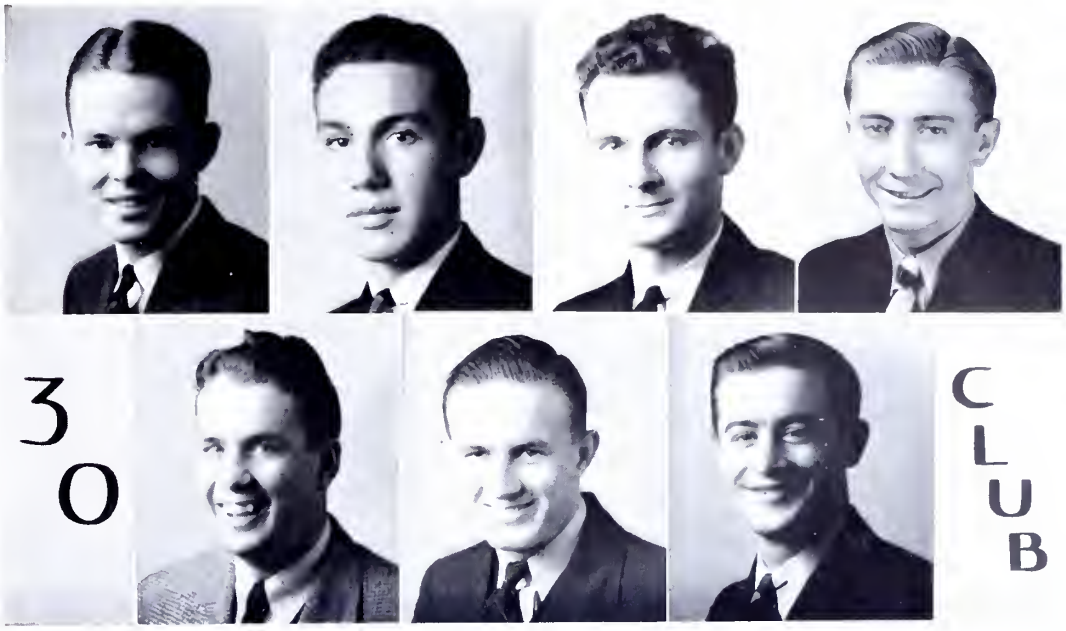

OFFICERS

Mike Eubanks	President
Perrin Purvis	Vice-President
Garland Sewell	Secretary

Walter Carter — Thomas Rush

Buster Evans — Claude Stewart

The "30 Club", organized January 1938, is the newest club on the college campus and is composed of golfers that shoot in the 30's—the qualifying score to become a member. This club was organized by three students who are the charter members of the club.

The purpose of the club is to create an interest in golf among the students at State Teachers and urge the students to use the beautiful golf course which is at their convenience.

This club has made plans for visits to golf courses in nearby towns in a goodwill tour. Plans are also under way for a tournament and other attractions to acquaint the students with the golf course and the rules and regulations pertaining to golf. Plans for the initiation of the pledges will begin soon.

Charter members of the club are: Mike Eubanks, President; Perrin Purvis, Vice-President; and Garland Sewell, Secretary and Treasurer. Pledges in the club are Claude Stewart, Buster Evans, Walter Carter, and Thomas Rush.

"M" CLUB

OFFICERS

Earl Morgan	President
Luther Hollingsworth	Secretary & Treasurer
Coach Reed Green	Sponsor

MEMBERS

Bee Smith
Bracy Smith
John Tynes
Sylvester Pendarvis
Aubrey McPhail
Malcolm Patrick
George Westerfield
Willie Oubre
Claud Campbell
Michael Benglis
Wiggle Green
Howard Barrett
Cecil Griffith
Perrin Purvis
Audice Morgan
Jake Scott
Arno Vincent
Cloyd Van Hook
Otis Wheat
Bill Leach
John Rich
A. D. Bell
Louis Wattwood
Leroy Downing
Sporty Dabbs
Andy Webb

Mr. Bert Wilkins

INTERNATIONAL RELATIONS CLUB

OFFICERS

Sidney Barron - - - - - - - - - - - - - - - President
Elizabeth Lightsey - - - - - - - - - - - - Vice-President
Lyda Frances Gilliam - - - - - - - Secretary & Treasurer
Edwina Turner - - - - - - - - - - Corresponding Secretary

MEMBERS

Carolyn Barnes
Lelia Beard
Michael Bingless
Wilhelmena Blackledge
Edna Rae Burrow
Claud Campbell
Thomas A. Carruth
Helen Coleman
Lorice Ede
Vera Fredendoll
Mavis Gandy
Violet Hamrick
Mary Emily Hannah
Earl Heidelhoff
Margaret Herron
Pauline Harris
Lizzie Lou Hungerford
George Hurst
Naomidel Jenkins
Rita Jordan
Louise King
Margaret Mitchell
Ruth Moore
Lina Rowzee
Mary Alice Pickle
Juanita Simmons
Faye Staton
Claud Stewart
Elizabeth Sullivan
Thomas Rush
Cloyd Van Hook
Nellie Mae Wilkins
Maggie Lynn Willis
Mildred Willis
Dr. B. I. Wiley, Sponsor

NEKA CAMON

Sidney Barron	Editor
Elizabeth Lightsey	Assistant Editor
Ezell Harwell	Typist
Tommy Lou Schamber	Organization
Mary Stickney	Assimilation
Anna Louise Ward	Typist

STAFF

Bill Kerr	Business Manager
Mary K. Penland	Assistant Business Manager
Raymond Vowell	Solicitor
James Vincent	Solicitor
Thomas Rush	Auditor
Sidney Smith	Solicitor

STUDENT PRINTZ STAFF

STUDENT PRINTZ STAFF

Lorice Ede - - - - - - - - - - - - - - - - - Editor
Ralph Russell - - - - - - - - - - - - Business Manager

EDITORIAL STAFF

Mary Alice Pickle - - - - - - - - - - - - Associate Editor
Willie Agnes Russell - - - - - - - - - - - News Editor
Sara Alice Walker - - - - - - - - - - - - Society Editor
H. A. Cooper - - - - - - - - - - - - - - Sports Editor

REPORTERS

Jane Juden
Ben Graves
Irma Chambers
Polly Lewis
Nellie Mae Wilkins

BUSINESS STAFF

Sidney Smith - - - - - - - - Associate Business Manager
Jarmon Smith - - - - - - - - - - - - Local Distribution
Daniel Fairley - - - - - - - - - - - - - - - Mailing

FACULTY ADVISORS

Dr. R. G. Lowrey Dr. H. A. Shands Cora Webb Bass

PAN-HELLENIC COUNCIL

JAMES BETHEA - President
President of Cehlobaum Lodge

IMOGENE WILLIAMSON - Vice-President
President of Mu Omega

EVELYN GARNER
President of Sigma Beta

WALTER CARTER
Kappa Alpha Tau

EMMETT MCAULAY
Cehlobaum Lodge

MILDRED SIMMONS
Mu Omega

ETHELYNE PHILLIPS
Sigma Beta

KATHERINE SAUNDERS - Secretary
President of Sigma Sigma Sigma

LULA DONALD - Treasurer
President of Sigma Theta Kappa

NAOMIDEL JENKINS
Sigma Theta Kappa

JARMON SMITH
Kappa Phi Sigma

GEORGE HURST
Kappa Alpha Tau

IRENE ZIARKO
Sigma Sigma Sigma

BUELL EVANS
Kappa Phi Sigma

KAPPA ALPHA TAU

ORGANIZED 1934

COLORS: Black and Silver

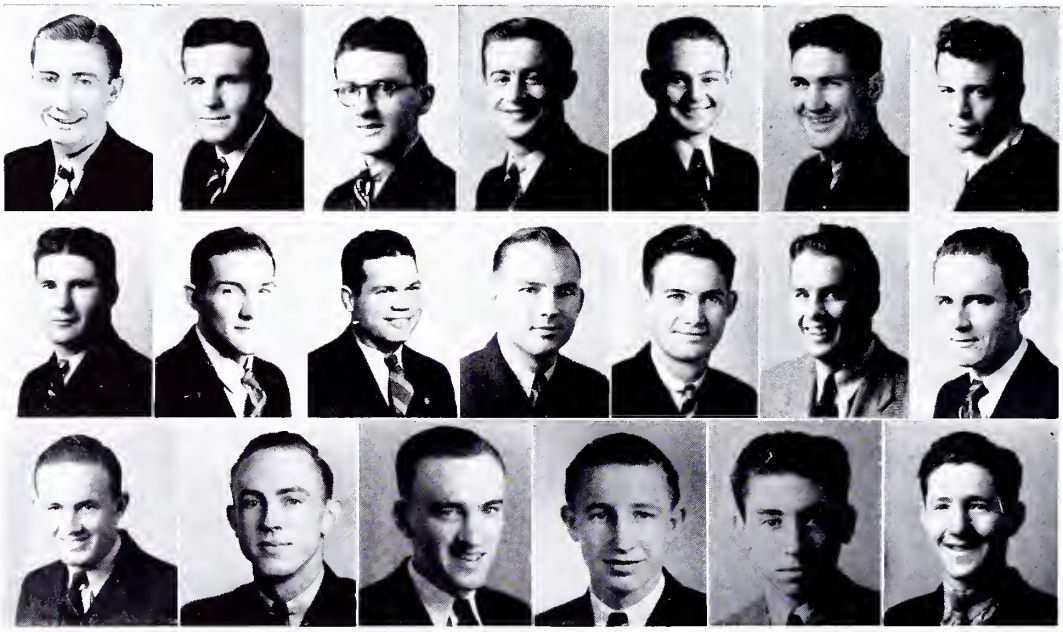

OFFICERS

WALTER CARTER	President
SIDNEY BARRON	Vice-President
GEORGE HURST	Secretary & Treasurer
CLAUD STUART	Pledge Captain
CHARLES BURLESON	Sergeant-at-Arms

MEMBERS

Leroy Downing	Bracy Smith	Cecil Griffith	Garrison Pierce
Earl Heiderhoff	Duncan Matheson	Zed Fountain	Frank West
Sylvester Pendarvis	Howard Barrett	Marion Stokes	Buster Evans
Thomas Rush	Hugh Lokey	Harry Rollings	A. D. Bell

Malcolm Patrick

ALPHA MU CHI

"The music in my heart I bore
Long after it was heard no more".
WORDSWORTH

OFFICERS

EDNA RAE BURROW - - - - - - - - - - - - - - - President
HELEN COLEMAN - - - - - - - - - - - - - - Vice-President
MARY EMILY HANNA - - - - - - - - - - - Secretary & Treasurer
ELIZABETH BUSTIN - - - - - - - - - - - - - - - - - Reporter

ACTIVE MEMBERS

Wilma Albritton
Catherine Breland
Edna Rae Burrow
Elizabeth Bustin
Helen Coleman
Jeanette Coleman
Lula Donald
Charles Granger
Mary Emily Hanna
Dorothy Hardy
Alton E. Harvey
John McKewen
Margaret Mitchell
Dorothy Mohler
Winston Swinney
Virgie Therrell
Sarah Alice Walker

Miss Elizabeth Drunkenmiller
Mr. William M. Keller
Mr. Frank E. Marsh, Jr.
Miss Mary T. Poe
Miss Vera D. Reeve
Miss Margaret Tribble

HONORARY MEMBERS

Mrs. William M. Keller
Mrs. D. C. Lea
Mr. Max Mable
Mrs. Frank E. Marsh, Jr.
Miss Carol Marsh

MU OMEGA

ORGANIZED 1937

FLOWER: Carnation

COLORS - Red and White

MOTTO - "We will keep faith".

OFFICERS

IMOGENE WILLIAMSON - - - - - - - - - - - - - - President
MILDRED SIMMONS - - - - - - - - - - - - - - Vice-President
VIVIAN BOYKIN - - - - - - - - - - - - - - - Treasurer
MAMIE EARL BRADLEY - - - - - - - - Corresponding Secretary
MARGUERITE EVERITT - - - - - - - - - - - - Recording Secretry
MARY STICKNEY - - - - - - - - - - - - - Sergeant-at-Arms
JOYCE MORGAN - - - - - - - - - - - - - - - Pledge Captain
TOMMY LOU SCHAMBER - - - - - - - - - - - - - - Reporter
MISS ETHEL WALTZ - - - - - - - - - - - - - - - Big Sister
MRS. THAD "PIE" VANN - - - - - - - - - - - - - - Sponsor

NEKA CAMON

Onie Murphy
Helen Simmons
Annette Rowan
Gretchen Collins
Billie Thigpen

Grace Sartin
Mable V. Shannon
Ezell Harwell
Billie White
Carolyn Lewis

Emily Giles
Mary Lou Gibson
Cecil Eure
Jane Huggins
Jane Juden

Abbie Bourgeois
Sarah Rhodes
Frances Eaton
Anna Louise Ward
Kitten Gray

1 9 3 8

SIGMA THETA KAPPA

ORGANIZED 1936

FLOWER: Rose

COLORS: Blue and White

OFFICERS

LULA DONALD	President
LYDIA FRANCES GILLIAM	Vice-President
MARY INEZ SANSING	Secretary
ELIZABETH BUSTIN	Treasurer
ELIZABETH SULLIVAN	Reporter
MISS ROBERTS	Sponsor

NEKA CAMON

Carolyn Barnes
Warrene Cooper
Elizabeth Lightsey
Ruth Moore
Lyda Richardson

Clairee Beggerly
Louie Edwards
Mignonne Lockhart
Ada Ruth Morgan
Juanita Simmons

Sybil Berry
Sarah Frances Granberry
Ann Manning
Cloyce Page
Mary Elizabeth Tisdale
Katherine Wilson

Martha Bible
Mary Ruth Horn
Gracie Martin
Alice Price
Mildred Wells
Reba Berry

Hazel Boutwell
Naomidel Jenkins
Evelyn McCarley
Barbara Price
Annie Laura West
Katherine Foote

1 9 3 8

SIGMA SIGMA SIGMA

Sigma Sigma Sigma
Founded 1898

FLOWER: Violet
JEWEL: Pearl

Alpha Sigma of Sigma Sigma Sigma
Founded 1937

COLORS: Purple and White
MOTTO: "Faithful Unto Death".

OFFICERS

KITTY SAUNDERS - - - - - - - - - - - - - - - - President
FRANCES MOORE - - - - - - - - - - - - - - Vice-President
PAULINE BATEMAN - - - - - - - - - - - - - - - Treasurer
MARGARET HERRON - - - - - - - - - - - - Recording Secretary
RITA JORDAN - - - - - - - - - - - - Corresponding Secretary
CORA WEBB BASS - - - - - - - - - - - - - - - - Sponsor

PATRONESSES

MRS. DEWEY DEARMAN
MRS. D. C. LEE
MRS. R. E. ROLLINGS
MRS. ROY TRUSSELL

NEKA CAMON

Martha Alvis
Virginia Cole
Mary Emily Hanna
Erin Locke
Dixie Standifer
Faustina Willey

Peggy Bayne
Helen Coleman
Maxey Hathorn
Erin Matheny
Dorothy Sykes
Maggie Lynn Willis

Rosalyn Blanks
Loletia Cooper
Annie Dean Henson
Dorothy McInnis
Sara Alice Walker
Rowena Willis

Jean Britton
Ethel Edwards
Daphne Herring
Mary Margaret McRaney
Marion Walley
Irene Ziarko

Lois Carlton
Claudia Hall
Mamie Hicks
Margaret Snowden
Eoline Webb

1 9 3 8

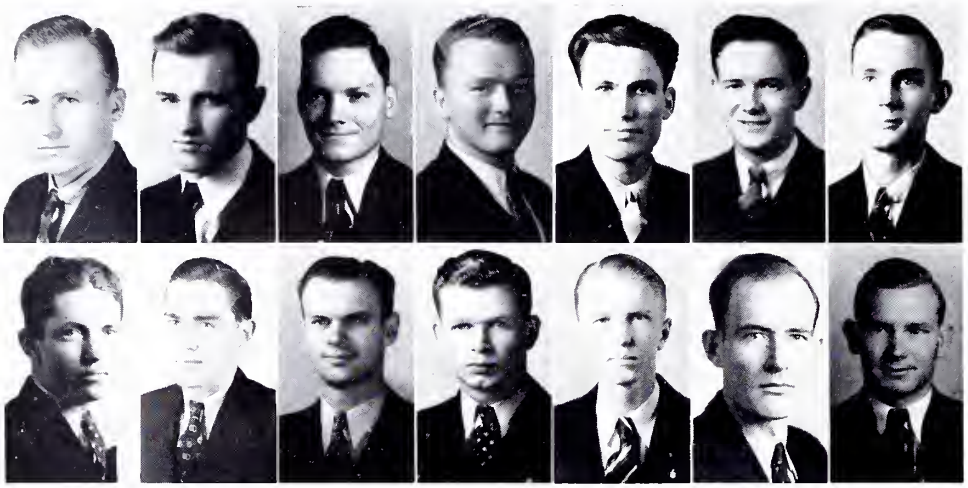

KAPPA PHI SIGMA

ORGANIZED - 1937

OFFICERS

JARMON SMITH - President
BUELL EVANS - Vice-President
HAROLD DAWS - - - - - - - - - - - - - - - - Secretary and Treasurer

MEMBERS

Leo Alexander	Robert Price	J. T. Walker
A. E. Harvey	Odell Robinson	D. W. Williamson
Elisha Lewis	Ralph Russell	Hemba Young
Fred Magee	Winston Swinney	Dr. Hubert A. Shands, Sponsor

SIGMA BETA

OFFICERS

EVELYN GARNER - President
GENEVA STUBBS - Vice-President
RUTH MARTIN - Secretary
HELEN JONES - Treasurer
MISS MARY PULLEY - - - - - - - - - - - - - - - - - - - Sponsor

MEMBERS

Mary Louise Barksdale	Helen Kynes	Minnie Lou Pace	Nancy Lee Shivers
Dorothy Brantley	Bebe Newcomb	Ethelyne Phillips	Edwina Turner
Ivon Brantley	Joyce Newcomb	Ester Saxton	Edith Ingram

B. S. U. COUNCIL

Mildred Thetford - - - - - - - - - - - - - - - President
Lloyd Kite - - - - - - - - - - - - - - First Vice-President
Winnie Agnes Russell - - - - - - - - - - Second Vice-President
Clara Etta Rogers - - - - - - - - - - - Third Vice-President
Nola Hobby - - - - - - - - - - - - - - - - - - Secretary
Fred Magee - - - - - - - - - - - - - - - - - - Treasurer
Jarmon Smith - - - - - - - - - - - - - - - - - Reporter

Virgie Marian Therrell — Wilda Pittman
Edith Scott — Buell Evans
Odell Sercey

Y. W. A.

Edith Scott - - - - - - - - - - - - - - - - - - President
Mamie Cochran — Jeanne Robinson
Etoyle Lay — Clara Etta Rogers
Mrs. Luther P. Smith - - - - - - - - - - - - - - Sponsor

SOPHOMORE CABINET

Colors: Blue and Gold
Motto: "To strive, to seek, to find and not to yield".

OFFICERS

Mary Alice Pickle - - - - - - - President
Miss Ramey - - - - - - - - - - - Sponsor
Louise King - - - - Secretary & Treasurer
Jeanette Coleman - - - - - - - Reporter
Vera Fredendoll - - - - Program Chairman

MEMBERS

Genevieve Averette
Sarah Frances Granberry
Margaret Herron
Jane Ralston Huggins
Lizzie Lou Hungerford
Rita Jordan
Dorothy McInnis
Margaret McLeod
Katherine Saunders
Juanita Simmons
Elizabeth Sullivan
Nellie Mae Wilkins
Katherine Foote

CHARM SCHOOL

First Row—Frances Eaton, Cathleen Clearman, Jamie Alderman, Larkell Coker, Irma Chambers, Martha Alvis, Loletia Cooper (Vice-President), Verla Willison, Lois Carlton (President), Dixie Standifer (Treasurer), Blanche Gilpin, Carolyn Lewis (Reporter), Julia Oden (Secretary), Frances Jones, Edyth Lee Harrigill, Bebe Newcomb, Christine Dobbs, Guella Deal, Daisy Zeigler, Vera Case.
Second Row—Carolyn Slade, Vera Hall, Carolyn Scott, Juanita Chapman, Eva Louise Lehman, Mary Elizabeth Tisdale, Claudia Hall, Thelma Oakley, Mary Louise Smith, Fannie Laura Dyer, Lois Henry, Dolores Crane, Lessie Mae Lott, Dorothy Sue Yeates, Thelma Williamson, Edith French, Mai Flowers Pace, Cecil Butler, Gertie Lee Kittrell, Charlene Hawthorne, Margaret Fant.
Third Row—Clarice Ice, Elsie Woodley, Maggie Lynn Willis (Director), Hazel Stumbaugh, Mary Louise Barksdale, Emily Komp, Annie Dean Henson, Mrs. Betty Christopher, Marion Walley, Jean Britton, Helen Kynes, Lillie Leake, Mary Sue Cox, Eunice Bird, Lida Frances Gilliam (Director).

FEATURES..

Miss Rosalyn Blanks - *Most Beautiful*
Mr. Fortner Dabbs - *Most Handsome*

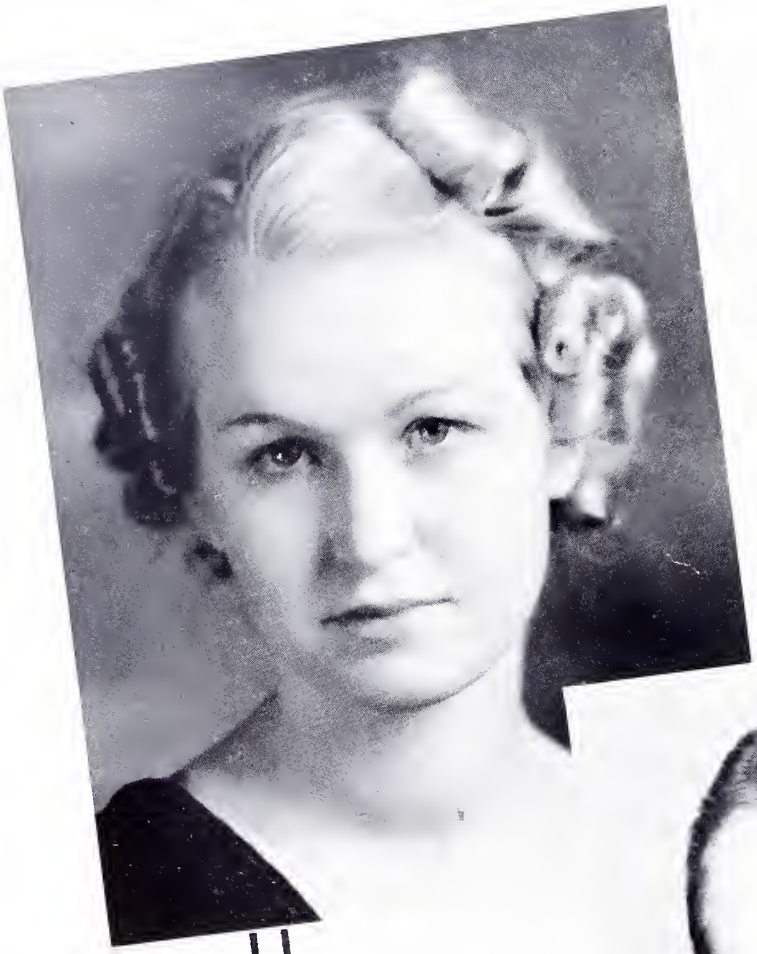

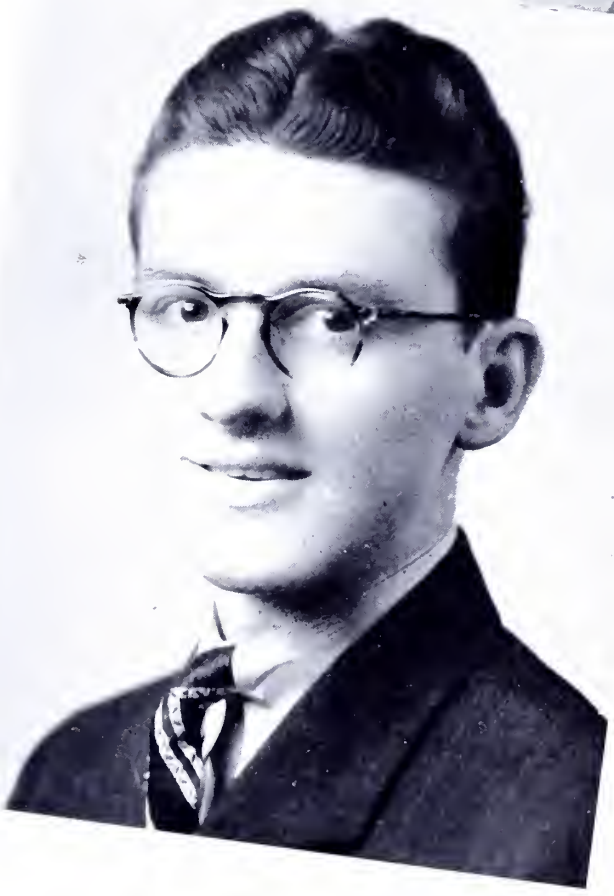

Miss Gracie Martin - *Most Popular*
Mr. George Hurst - *Most Intellectual*

Miss Mary K. Penland - *Best All-Around Girl*
Mr. Bill Kerr - - - *Best All-Around Boy*

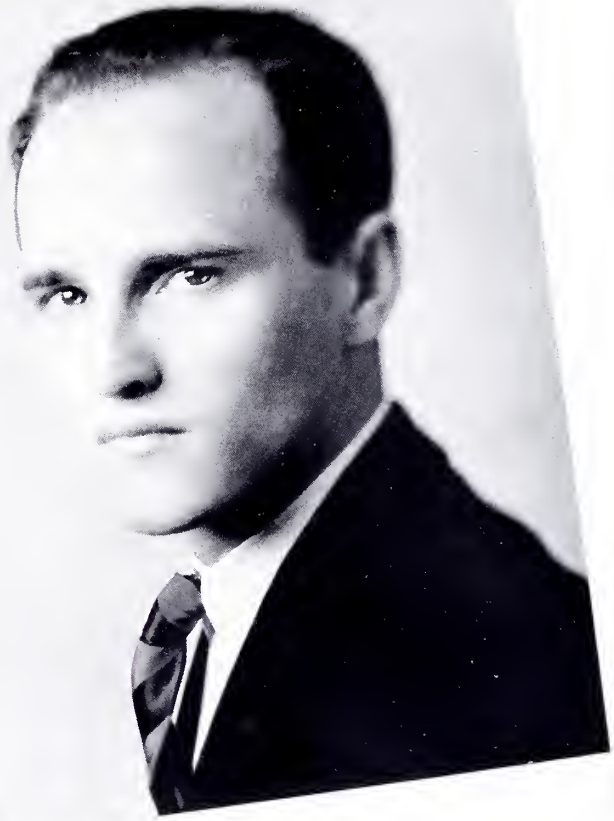

Miss Christine Clay - *Best Girl Athlete*
Mr. Bracy Smith - - *Best Boy Athlete*

Miss Mary Margaret McRaney - *Cutest Girl*
Mr. Jarmon Smith - - *Best Dressed Boy*

ATHLETICS..

FOOTBALL

Coach Reed Green
Line Coach Thad Vann

The State Teachers College Yellow Jackets enjoyed one of the most successful football seasons in the history of the school under the coaching of Coach Reed Green and Line Coach Thad Vann.

Coach Green began the 1937 football season as head coach after serving as assistant coach under "Pooley" Hubert the past year. Coach Vann, who served successfully as coach of the Meridian High School team for the past few years, was in charge of the line. Under their inspiring leadership members of the squad were able to coordinate their efforts with most effective results.

The Yellow Jackets opened their season with a 19—0 win over the fast Louisiana College team and the following week-end came through with a 33—0 win in a battle with Spring Hill. The Yellow Jackets encountered tougher opposition from Southwestern Louisiana College but came through in fine style to win 13—0.

This winning streak was broken when Louisiana Tech defeated the Yellow Jackets, 7—0, the lone touchdown coming in the last seconds of the game as a result of a long pass.

Resumption of play on home grounds was celebrated with a 58—0 win over Alabama State Teachers College in a game which inspired this streamer in a local paper: "Yellow Jackets Win Track Meet 58—0."

Against Troy Normal, the next week-end, the Yellow Jackets again had a field day, amassing 54 points to the opponents nothing. Track day was resumed when Union was defeated 34—0.

Before a Homecoming crowd of five thousand, STC lost to Louisiana Normal, 3—0, in a thrilling and exciting game which had the spectators on their feet cheering as long as the ball was in play. Outweighed, the Yellow Jackets played well but a long completed pass put the ball in scoring distance, and the three points scored via a field goal cost STC the game. No matter the final score the Homecoming crowd voiced their approval of STC's fine playing with loud and long cheers.

State Teachers College played East Texas Teachers Thanksgiving and lost this game 13—7. In a post-season game played in Gulfport the Yellow Jackets reached the heights of football glory by defeating the heretofore unbeaten Appalachian Teachers College team, 7—0. The winning touchdown came in the last quarter of the game which was witnessed by a large crowd from the coast and Hattiesburg

Howard Barrett, age 22, is five feet, ten inches tall and weighs 156 pounds. Barrett has two years experience to his credit and is a hard player at either back or end.

"Ding-Dong" Bell, 22 years old, stands six feet, one inch in his stocking feet and tips the scales at 195 pounds. An end, he is a hard and forceful player.

Michael Binglis, better known as "Greek," is 19 years old, weighs 165 pounds and stands five feet, seven inches. "Greek" fills the position of back on the football team.

Cloyd Van Hook, 19 years old, five feet, seven and one-half inches tall and weighs 148 pounds. He plays back.

Claude "Cotton" Campbell, age 23, is five feet, nine inches tall and weighs 190 pounds. "Cotton" is a regular guard.

J. Y. Charistmas, plays back on the team, is 24 years old, five feet, nine inches tall and weighs 160 pounds.

"Sporty" Dabbs is 20 years old, weighs 178 pounds and is five feet, eleven inches tall. A back on the team, "Sporty" is a hard and aggressive player and is known to "deliver" the goods.

Leroy "Chief" Downing is 24 years old, weighs 180 pounds and is six feet, one inch tall. "Chief" is a regular tackle, where he has a reputation for hitting them hard.

Cecil Griffith is 25 years old, weighs 185 pounds and is five feet, eleven inches tall. A guard, Cecil is popular on the campus, being a good example of "Hail fellow well met."

"Ace" Guin is 22 years old, weighs 150 pounds and is five feet, eight inches tall. A back, "Ace" is a steady player.

Luther Hollingsworth is 23 years old, weighs 165 pounds and is five feet, ten inches tall. Luther is a back.

Bill Leech is 21 years old, weighs 185 pounds and is six feet tall. A tackle, he has a reputation as a hard hitter.

Aubre "Curly" McPhail plays back on the team, is 20 years old, weighs 180 pounds and is five feet, ten and one-half inches tall.

at STATE TEACHERS COLLEGE

Andrew "Andy" Webb is 22 years old, weighs 165 pounds and is five feet, eleven inches tall. "Andy" has very ably held down the position of center.

Otis Wheat is 26 years old, weighs 190 pounds and is five feet, eleven inches tall. Wheat has had one year's experience at guard and, while not a regular, is a good player.

George "Scroggins" Westerfield is 22 years old, weighs 142 pounds and is five feet, nine inches tall. "Scroggins" plays end and is the lightest man on the team.

Louis Wattwood is 21 years old, weighs 175 pounds and is six feet, one and one-half inches tall. Wattwood plays end.

"Mule" Massengale is 21 years old, weighs 150 pounds and is five feet, nine inches tall. A regular back, "Mule" has made quite a name for himself in both prep and college football.

A. D. "Geegee" Morgan is 23 years old, stands six feet, two inches tall and weighs 197 pounds. "Geegee" plays tackle, and is the tallest as well as the heaviest man on the team.

Earl Morgan more commonly known as "Harlow," because of his "platinum" hair, is 24 years old, weighs 183 pounds and is five feet, eleven inches tall. A regular, he amply filled the position of right tackle.

Willie Oubre is 22 years old, weighs 160 pounds and is five feet, ten inches tall. Willie is a regular back.

Malcolm Patrick is 23 years old, weighs 180 pounds, and is six feet tall. "Pat" has attended STC for four years and has played back for two years.

Sylvester "Bugalee" Pendarvis is 22 years old, weighs 160 pounds and is five feet, nine inches tall. Pendarvis plays center.

John "Poppa" Tynes is 20 years old, weighs 183 pounds, is five feet, eight inches tall. "Poppa" is a guard.

John Rich is 23 years old, weighs 160 pounds, and is five feet, ten inches tall, and plays back. John is one of the fastest men on the team and has the ability to "worm" his way through a tight line.

Jake Scott is 23 years old, weighs 185 pounds, and is an even six feet tall. Jake is a guard, and is well-known for his ability to kick the extra point.

"Bee" Smith is 21 years old, weighs 145 pounds, and is five feet, five inches tall. "Bee" plays back and despite being one of the smallest men on the team he is a tough customer.

Bracy "Cowboy" Smith is 23 years old, weighs 174 pounds, and is five feet, nine inches tall. Bracy is a regular end.

Arno Vincent is a regular guard, weighs 176 pounds is five feet, eleven and one-half inches tall and is 21 years old.

"Wiggle" Green, the Yellow Jacket's trainer and manager, stars in every game that the Jackets play. He is always on the job and a dependable person on all occasions.

VARSITY FOOTBALL SQUAD

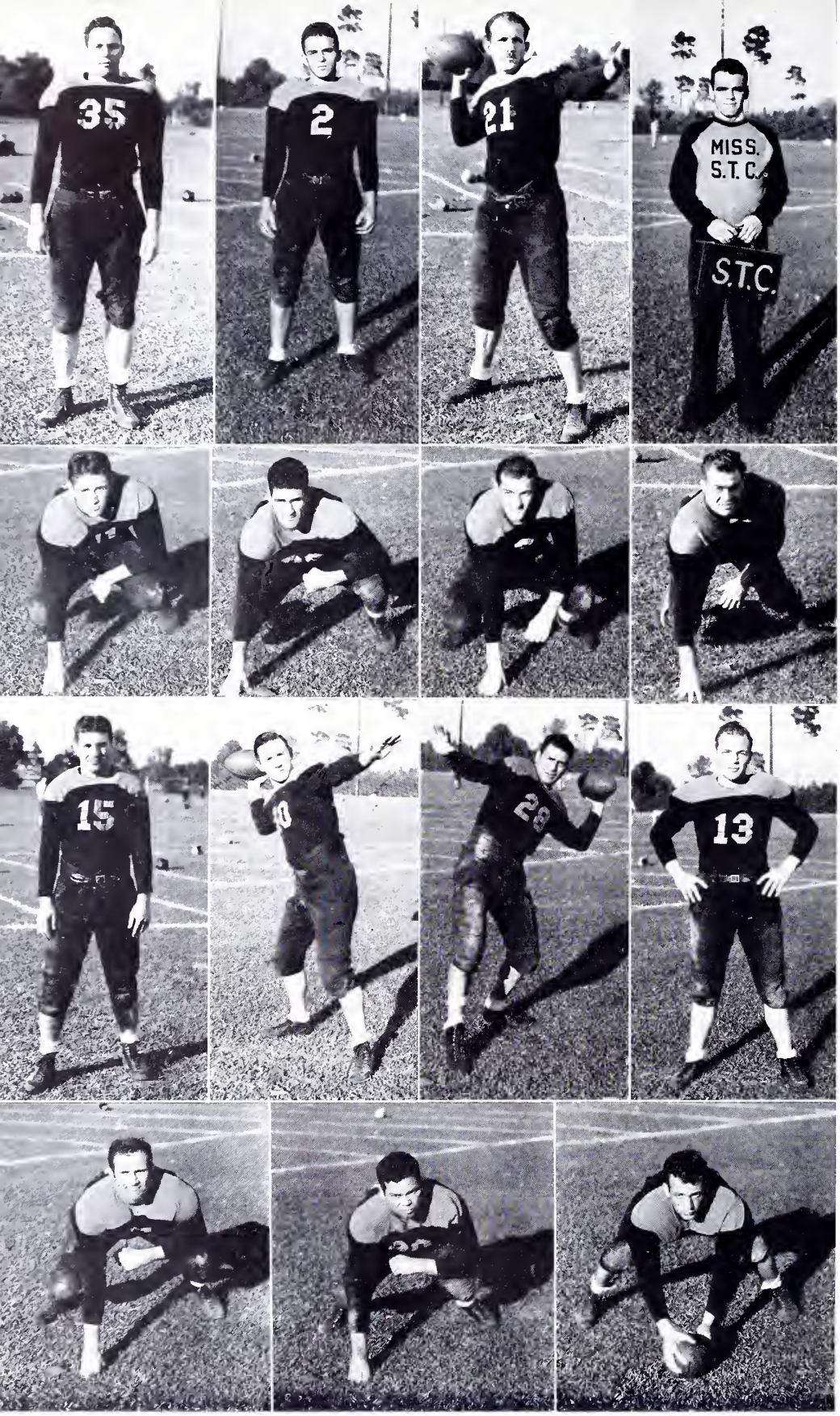

The

BELL - - - - - - - *End*
VAN HOOK - - - - *Back*
PATRICK - - - - - *Back*
GREEN - - - - *Manager*
WATTWOOD - - - - *End*
DOWNING - - - - *Tackle*
BARRETT - - - - - *Back*
SCOTT - - - - - - *Guard*
SMITH - - - - - - - *End*
GUIN - - - - - - - *Back*
BINGLIS - - - - - *Back*
HOLLINGSWORTH - *Back*
WHEAT - - - - - *Tackle*
GRIFFITH - - - - *Tackle*
PENDARVIS - - - - *Center*

FOOTBALL

TEAM

McPhail - - - - - *Back*
Rich - - - - - - - *Back*
Oubre - - - - - - - *Back*
Hollingsworth - *Back*
Vincent - - - - *Tackle*
Morgan - - - - - *Tackle*
Tynes - - - - - - *Guard*
Westerfield - - - - *End*
Massengale - - - *Back*
Dabbs - - - - - - *Back*
B. Smith - - - - - *Back*
Leech - - - - - *Tackle*
Webb - - - - - - *Center*
Morgan - - - - - *Tackle*
Campbell - - - - *Guard*

BASKETBA

The State Teachers College basketball team had a satisfactory, although short, season on the hardwood court. Out of ten games played, the Yellow Jackets won five and lost five.

Coach Green's men dropped only one game on the local court, a close contest with Louisiana Normal Demons. Away from home the squad seemed to be jinxed as they lost four out of five games.

The season was opened with a decisive victory over Louisiana College, 37-23, before a near capacity crowd in the STC gym. Bell was high scorer of the game with 15 points.

Away from home for their next games, the STC squad lost two games to Mississippi College at Clinton by five and two point margins.

In the game with Memphis Teachers, played here, the Yellow Jackets won a 50—31 victory with Bell and Westerfield leading the attack. Continuing their scoring spree, STC defeated Springhill twice by wide margins.

The old Louisiana hoodoo, which was so effective during the football season, descended upon the basketball team as they lost to Louisiana Normal two games in succession, the first on the local court, 37—25, and the second at Natchitoches.

Louisiana College suffered a 44—24 defeat at the hands of the Yellow Jackets who thus obtained some measure of revenge for their previous Louisiana defeats.

LL at S. T. C.

In the last game of the season a heartbreaking contest was lost to Southwestern Louisiana Institute, 27—25. The winning score was sunk by Martinez of the S. L. I. squad in the last forty seconds of play.

The 1938 basketball squad was small but efficient. High scorer for the year was A. D. Bell, center. Bell was as effective in floor work as under the basket.

George Westerfield, forward, although the smallest man on the squad, was the team spark plug both in offense and defense.

Perrin Purvis, tall forward, made many games notable by his ability to make difficult shots.

Louis Wattwood, forward and an excellent floor man, was a constant threat to the opposition.

Bracy Smith, guard, was best when the going was rough. His fighting spirit inspired the team no matter what the score was.

Long shot artist of the squad was Bill Leech, guard. His shooting outside the opponents defense was a great factor in winning games.

Honors for defensive work go to Arno Vincent, one of the most consistent players on the squad.

Of this group Coach Green will lose only three men by graduation ---Bell, Purvis, and Smith. With Westerfield, Wattwood, Vincent, and Leech as a nucleus to be reinforced by promising sophomores, State Teachers will have a worthy representative during the coming basketball season.

BOXING

Under the capable coaching of Thad Vann and Cecil Griffith, the State Teachers College boxing team was able to break even in the two matches scheduled this year.

In the first series of bouts, the STC boxers showed the effects of a short training period by dropping close decisions to the Millsaps mittmen. Out of seven bouts, STC fighters won one, drew one, and lost five.

In their second match, a return engagement with the Millsaps Majors, the Yellow Jacket boxers showed marked improvement in winning four matches, losing two, and fighting two draws. A record-breaking crowd was kept on their feet throughout the evening by the fine work exhibited by the STC boxers.

Cecil Griffith was captain and assistant coach of the boxing team and fought in the light-heavyweight division. "Griff" will be missed from the squad next year.

"Wiggles" Green was another of the experienced boxers on this year's squad, having fought last year. Green won both his matches, the second by a technical knockout.

"Scotty" McAulay, who also served on last year's boxing team, turned on the heat this year and did some of his best boxing. In his last bout, McAulay won on a technical knockout.

William Smith showed real class in his two bouts this year and was not defeated, but fought one draw. A clever boxer, he is characterized by fast footwork.

Audice Morgan, an inexperienced boxer, turned in such good performances this year that much is expeteed of him in the heavyweight division next year.

"Doc" McLeod, a new prospect, showed great promise by his comeback in his second bout, when he obtained poetic justice by scoring a technical knockout in the first round after losing by a technical knockout in the first series with Millsaps.

Claude Stuart was a fast, clever boxer, whose place on the boxing team will be hard to fill.

John Rich met fast competition but made a good showing in the two bouts in which he took part.

State Teachers College is looking forward to a longer and more successful season next year as more experienced men will be on hand at the beginning of the season.

TO OUR PATRONS

•

WE TAKE THIS OPPORTUNITY TO THANK EACH FIRM FOR ITS HELP IN MAKING THIS VOLUME POSSIBLE.

Compliments of

JOHNNY JOHNSON

and his

ORCHESTRA

OUR BEST WISHES

TO

State Teachers College

GRADUATES AND STUDENTS

CITIZENS NATIONAL BANK

Member Federal Deposit Insurance Corporation

Hattiesburg Mississippi

WELL DRESSED MEN AND WOMEN

Have looked to Alex Loeb for More than 50 years for their correct attire.

Not only for formal and business wear but athletics as well.

Write us or better still, come to see us. We can furnish your every need in stylish apparel.

Alex. Loeb-Inc.
RELIABLE CLOTHIERS
MERIDIAN, MISS.

CHESTER C. WARD

Tailored To Measure Clothes

For Men and Women $6.95 to $45.00

SATISFACTION GUARANTEED

OFFICE, SAENGER BUILDING HATTIESBURG, MISSISSIPPI

Compliments of

Blackwell Wielandy Co.

St. Louis, Mo.

JACK FIELD, Representative

Let Your College Days Live Forever in a Portrait by

FAIRCHILD

HATTIESBURG MISSISSIPPI

116 Front St. Phone 640

PIECE GOODS
READY-TO-WEAR
CLOTHING

J. C. PENNEY CO.

FURNISHINGS
HOSIERY
SHOES

Visit Our Ladies Ready-To-Wear Dept. Dresses, Coats, Millinery.

Visit Our Men's Clothing and Hat Dept.

We Can Save You Money

HATTIESBURG MISSISSIPPI

The Gift Supreme! Jewelry!

It Costs No More than Other Gifts—
It Lasts Longer.

Rollings Jewelry Store

WATCHES - DIAMONDS - JEWELRY

Watch & Jewelry Repair 617 Main St.

LATIMER, Inc.

•

Printers — Rulers
Binders

•

PHONE 301 HATTIESBURG

For Better Beauty Work

VISIT

MARINELLO Beauty Shoppe

PHONE 644 HATTIESBURG

Compliments

Walnut St. Pharmacy

O. C. GRIGSBY & J. E. SCHWARTZ, Prop.

Phone 39

HATTIESBURG MISSISSIPPI

THE POWERS COMPANY

Mobile, Alabama

A. B. DICK MIMEOGRAPH & SUPPLIES

Paper Wholesalers General Office Equipment

USE

TOP QUALITY PRODUCTS

MADE IN

MISSISSIPPI

BY

MISSISSIPPIANS

•

FLOUR CORN MEAL COFFEE TEA

DAIRY FEED POULTRY FEED

HORSE FEED

•

Hattiesburg Grocery Co.

MANUFACTURERS & DISTRIBUTORS

Hattiesburg

E & N PRODUCTS

SANITARY SPECIALTIES

P. O. Box 764 New Orleans, La.

Compliments

Hortince Beauty Shop

HATTIESBURG, MISS.

COMPLIMENTS

Hattiesburg Creamery & Produce Co.

Purity Ice Cream

All-Ways Best

DIANA SHOPS

READY TO WEAR

MILLINERY — SHOES

HATTIESBURG, MISS.

Compliments

Davidson Mullinux Co.

HATTIESBURG, MISS.

•

HUB CITY ICE CO.

HATTIESBURG PHONE 33

•

Globe Dry Goods Co.

EAST PINE ST.

•

Ladies Ready To Wear

Ladies and Mens Shoes

COMPLIMENTS

Pioneer Furniture Co.

Hattiesburg's

Radio Headquarters

202 W. PINE ST. PHONE 417

Compliments

Gieger Printing Co.

HATTIESBURG MISSISSIPPI

FOREST PARK TOURIST COURT

COTTAGES and RESTAURANT

2½ MILES EAST OF GULFPORT ON THE BEACH

All New Stucco Cottages

FISHING BOATING BATHING

RAY AND WALTER LATIMER

HANCOCK BANK

Gulfport, Miss.

WHEN ON THE MISSISSIPPI COAST
DINE WITH US

Italian Spaghetti & Sea Foods

ANGELO'S PLACE

ANGELO VIDIS, Mgr.

3206 W. Beach Gulfport, Miss.

Jones Bros. Drug Co.

•

The Rexall Store

•

PHONE 130-131

GULFPORT MISSISSIPPI

COMPLIMENTS

GULFPORT LAUNDRY &
CLEANING CO.
WHITE CAP CAFE
SCHENEK TOKYO GARDEN

GULFPORT, MISS.

BREAUS GROCERY

NO. 1—1010 40th AVE.
NO. 2—1806 23rd AVE.

GULFPORT MISSISSIPPI

PHOENIX LAUNDRY
DYERS & CLEANERS

HATTIESBURG, MISS.

Hardy Street Telephones 36 and 97

Compliments of

First National Bank

•

HATTIESBURG MISSISSIPPI

ON YOUR WAY TO TOWN STOP BY

PICKWICK CAFE

WE SPECIALIZE IN

Western Steaks & Chops

W. PINE HATTIESBURG

Sarphie Jewelry Co.

THE GIFT STORE

CONVENIENT CREDIT

HATTIESBURG MAIN ST.

COMPLIMENTS

Rawls & Carter
Drug Store

R. J. EVANS, Pres.

CHAS. C. DRUMMOND, Vice-Pres.

FOR PROMPT, COURTEOUS
and EFFICIENT SERVICE

CALL 10 TAXI

NEXT TO BUS TERMINAL

Compliments

FORREST HOTEL

HATTIESBURG, MISSISSIPPI

MAX M. MABEL, Mgr.

THAD L. FOWLER

GAS APPLIANCES

•

Distributor

SERVEL ELECTROLUX

GAS AND KEROSENE REFRIGERATORS

COMPLIMENTS

Fine Bros.-Matison Co.

IN HATTIESBURG

COLLEGE CLOTHES FOR
COLLEGE STUDENTS

HOME ICE
Ice & Coal Co.

Exclusive Home Owned & Operated

PHONE 30 715 BOUIE ST.

Compliments

THE AMERICAN OIL COMPANY

●

Distributors of Pure Oil Company Products
WOCO PEP — TIOLENE

●

BEST WISHES TO THE CLASS OF '38

Hattiesburg Mississippi

SEE

The Chevrolet for 1938

THE CAR THAT IS COMPLETE

AT

McArthur Chevrolet Co.

HATTIESBURG MISSISSIPPI

COMPLIMENTS

Southland Florists

Flowers For All Occasions

Phone 841

612 MAIN ST. HATTIESBURG, MISS.

COMPLIMENTS

Beasley's Studio

Orangeade Sales Agency

HUGH LOKEY, Mgr.

DEDICATED TO

VERGIL AYCOCK

(THE OLD GRIPER)

Because

We Love Him

SINCERE THANKS

To the Students of the

State Teachers College

For their patronage during the past year. And remember, you can travel by bus at 1-3 cost driving your car . . . 12 times safer.

▼

TRI-STATE COACHES

Serving Mississippi

COMPLIMENTS

Eiseman's Dry Goods Co.

College Students' Headquarters

PHONE 1349 HATTIESBURG, MISS.

Roberts Grocery Store & Filling Station

J. O. ROBERTS, Prop.

Intersection of 26th Ave. and Hardy Streets

EDWARDS HOTEL

Jackson Mississippi

400 Rooms Rates From $2.00 400 Baths

FREE PARKING

J. D. Buchanan, President-Manager

COMPLIMENTS OF

HATTIESBURG

Coca-Cola

BOTTLING CO.

OWL DRUG STORE

HATTIESBURG MISSISSIPPI

ANNETTE STEMME, Flowers

PHONE 885 NIGHT 318

FLOWERS BY WIRE ANYWHERE

S. H. KRESS

Little Gem Cafe

Matheson's Service Drug Store

Coney Island Sandwich Shop

Compliments of

Komp Equipment Co.

HATTIESBURG MISSISSIPPI

Compliments

LEAF HOTEL

MAIN ST. HATTIESBURG, MISS.

PHONE 1001 & 1600

Green Taxi and Truck Line

BILL GREEN, Owner

All Kinds of Heavy Hauling

PROMPT AND COURTEOUS SERVICE

114 Mobile St. Hattiesburg, Miss

Compliments

Ben's Clothing Store

HATTIESBURG MISSISSIPPI

Always Attend The

LOMO THEATRE

We Are Here To Entertain The
S. T. C. Students!

BUCK THEATRE

Offers The Students of S. T. C.
A Hearty Welcome And
Appreciates Their
Patronage.

COMPLIMENTS

COLLEGE PHARMACY

Fountain Service *Prescriptions*

General Drug Sundries

BEST WISHES TO THE CLASS OF '38

ACROSS FROM CAMPUS HERRINGTON—MANAGER

STUDENTS!!

PATRONIZE YOUR ADVERTISERS

H. G. HILL STORES

212 SOUTH MAIN ST. — 303 W. PINE

Where Friends Meet
The Home of Quality Foods

SAENGER

(YOUR FAVORITE THEATRE)

▼

Always the Best in Talking
Picture Entertainment.

Ready to Face the World

★ ★ COME WHAT MAY.

CONFIDENCE is the heritage of youth . . . . it is also a fundamental requirement of business . . . . attained by long study, training and experience • We have enjoyed the confidence of yearbook Staffs throughout the country for over thirty years . . . . an accomplishment for which we are truly grateful and justly proud . . . .

★ ★ ★ ★ ★

COLLEGE ANNUAL DIVISION
ALABAMA ENGRAVING COMPANY
BIRMINGHAM

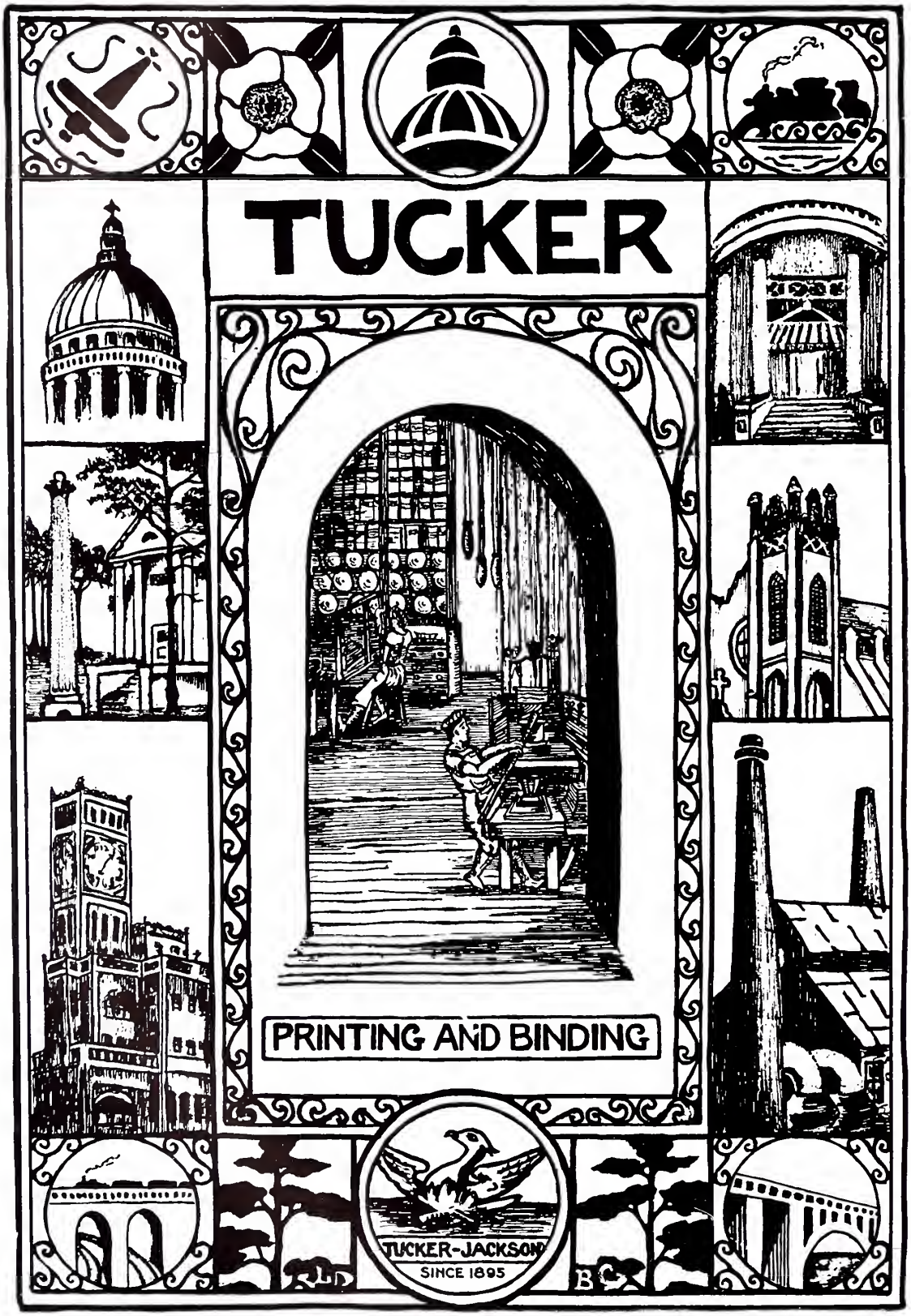
TUCKER
PRINTING AND BINDING
TUCKER-JACKSON
SINCE 1895

AUTOGRAPHS

AUTOGRAPHS

AUTOGRAPHS

AUTOGRAPHS